National Economic Trends

October 2007

The U.S. Consumption Boom and Trade Deficit

The U.S. trade deficit has increased more or less continuously since the early 1980s. The blue line in panel A shows that the trade deficit was essentially zero during the 1960s and 1970s, but started to take a dramatically different path in 1982, accelerating from less than $20 billion (0.6 percent of GDP) to an immense $762 billion (5.8 percent of GDP) in 2006. A trade deficit of 5 percent of GDP is usually found in emerging-market economies, where capital goods make up a large share of imports. In contrast, an increase in imports of consumer goods accounts for the bulk of the U.S. trade deficit.

Exports and imports as shares of GDP gradually increased at roughly the same pace from the 1960s until the early 1980s, reflecting increases in the openness of the U.S. economy. However, since the early 1980s, the increase in the imports-to-GDP ratio outpaced the increase in the exports-to-GDP ratio. Again, it has been an increase in imported consumer goods leading the way.

Meanwhile, as the black line in panel B shows, the pattern of household consumption as a share of personal income has been similar to the pattern of the trade deficit since the early 1980s. Consumption as a share of personal income was essentially constant in the 1970s. In the early 1980s, though, it began a dramatic upward trend; as a result, the national saving rate started to decline, falling from 10 percent in 1980 to 0.4 percent in 2006 (the black line in panel A). Household's consumption share of disposable income also increased, from 87.5 percent in 1980 to 95.8 percent in 2006, which implies an additional $802.5 billion of personal income was consumed rather than saved.

This consumption boom and the associated decline in the saving rate coincided with a large increase in revolving credit outstanding, which consists primarily of household credit card debt. The blue line in panel B shows a pattern of significant growth in the expansion of revolving credit in the early 1980s: It increased from about $54.8 billion (2.7 percent of personal income) in 1980 to about $854.6 billion today (8.9 percent of personal income).

It is striking to see how closely these numbers match: the increase in the trade deficit ($762 billion), the increase in consumption due to a rise in consumption's share of personal income ($802 billion), and the increase in revolving credit outstanding (about $800 billion). Time will tell whether these close matches are purely accidental or reflect deeper causal relationships.

—Yi Wen and Luke M Shimek

Johnson, Kathleen W. "Recent Developments in the Credit Card Market and the Financial Obligations Ratio." *Federal Reserve Bulletin*, Autumn 2005, pp. 473-86.

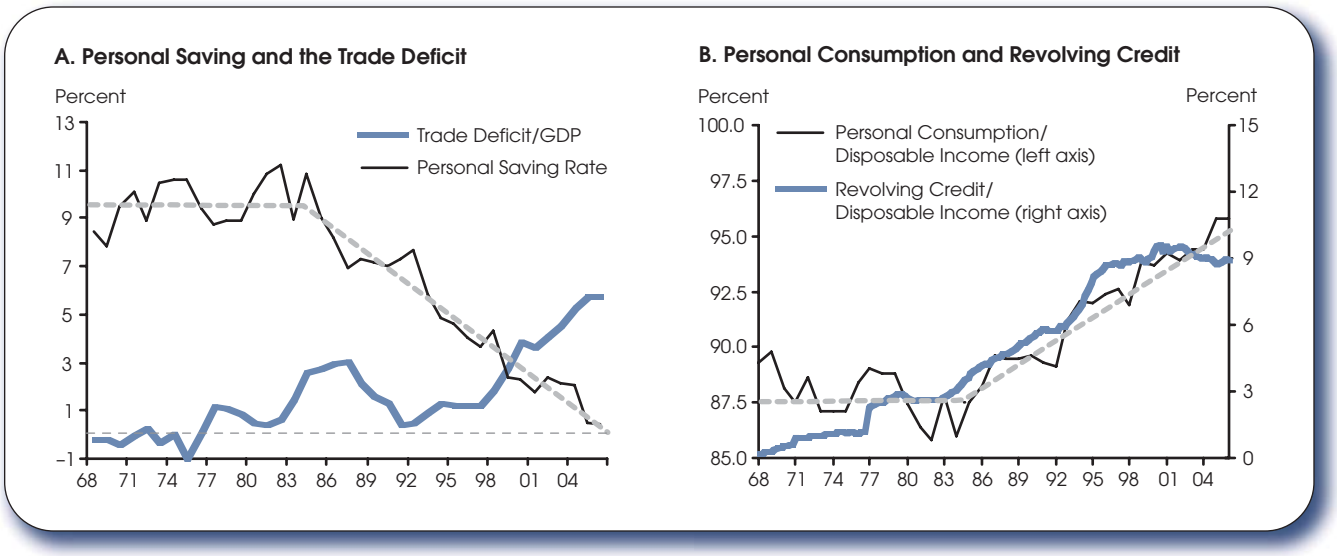

Views expressed do not necessarily reflect official positions of the Federal Reserve System.

Contents

Page	
3	Economy at a Glance
4	Output and Growth
7	Interest Rates
8	Inflation and Prices
10	Labor Markets
12	Consumer Spending
14	Investment Spending
16	Government Revenues, Spending, and Debt
18	International Trade
20	Productivity and Profits
22	Quick Reference Tables
27	Notes and Sources

Conventions used in this publication:

1. Shaded areas indicate recessions, as determined by the National Bureau of Economic Research.
2. *Percent change* refers to simple percent changes. *Percent change from year ago* refers to the percent change from the same month or quarter during the previous year. *Compounded annual rate of change* shows what the growth rate would be over an entire year if the same simple percent change continued for four quarters or twelve months. The compounded annual rate of change of x between the previous quarter $t-1$ and the current quarter t is: $[(x_t/x_{t-1})^4-1]\times 100$. For monthly data replace 4 with 12.
3. All data with significant seasonal patterns are adjusted accordingly, unless labeled NSA.

We welcome your comments addressed to:

Editor, *National Economic Trends*
Research Division
Federal Reserve Bank of St. Louis
P.O. Box 442
St. Louis, MO 63166-0442

or to:

stlsFRED@stls.frb.org

National Economic Trends is published by the Research Division of the Federal Reserve Bank of St. Louis. Visit the Research Division's website at research.stlouisfed.org/publications/net to download the current version of this publication or register for e-mail notification updates. For more information on data in this publication, please visit research.stlouisfed.org/fred2 or call (314) 444-8573.

Real GDP Growth

Compounded annual rates of change

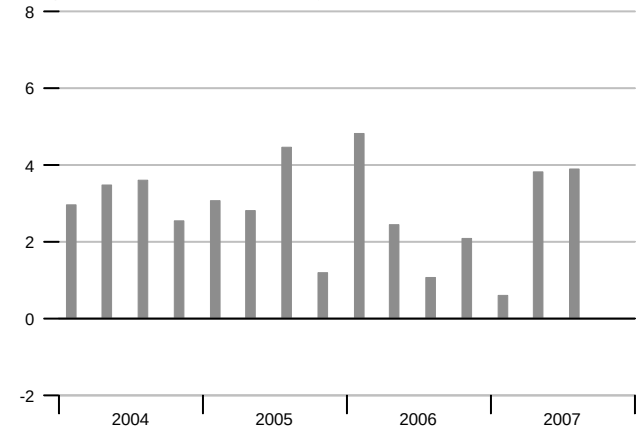

Consumer Price Index

Percent change

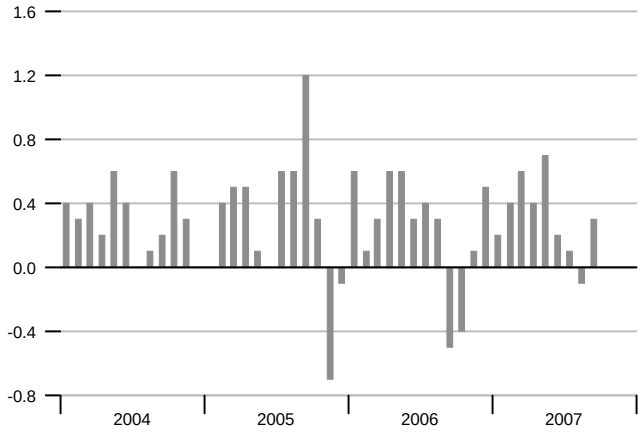

Industrial Production

Percent change

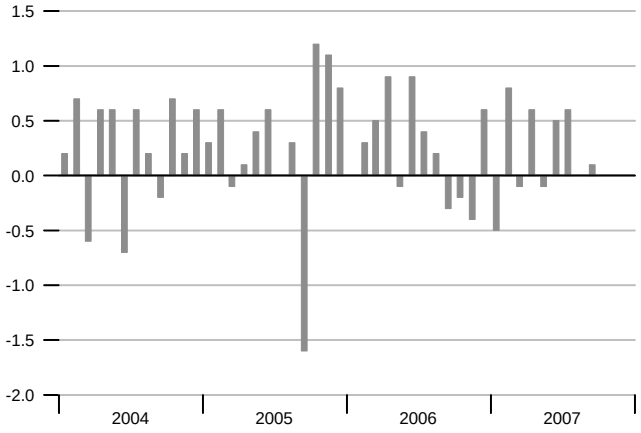

Interest Rates

Percent

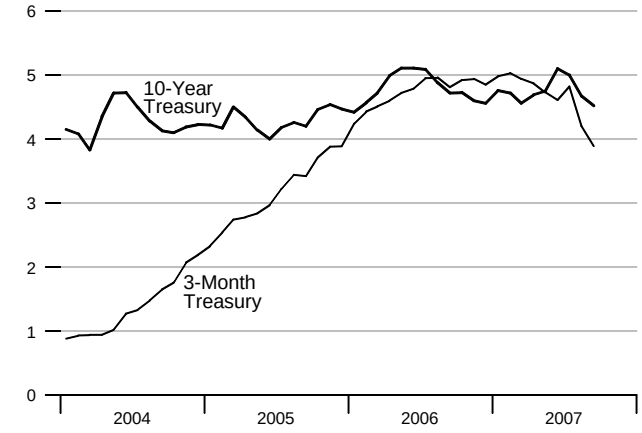

Change in Nonfarm Payrolls

Thousands

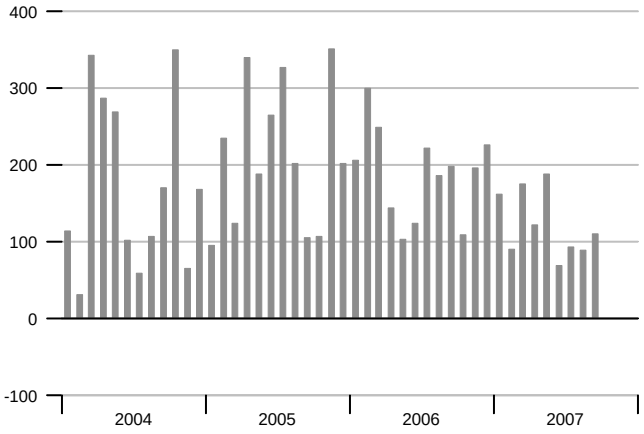

Unemployment Rate

Percent of labor force

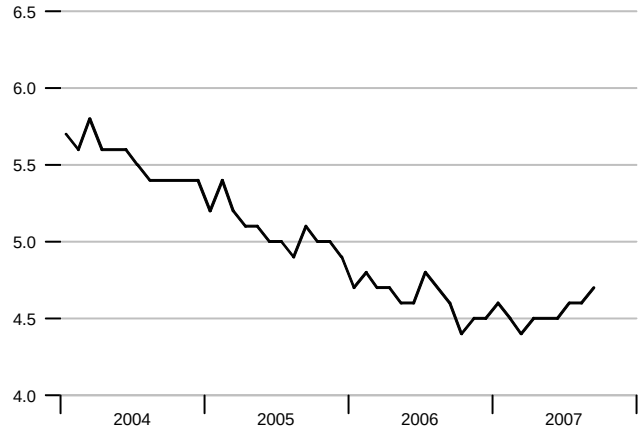

Real Gross Domestic Product

Percent change from year ago

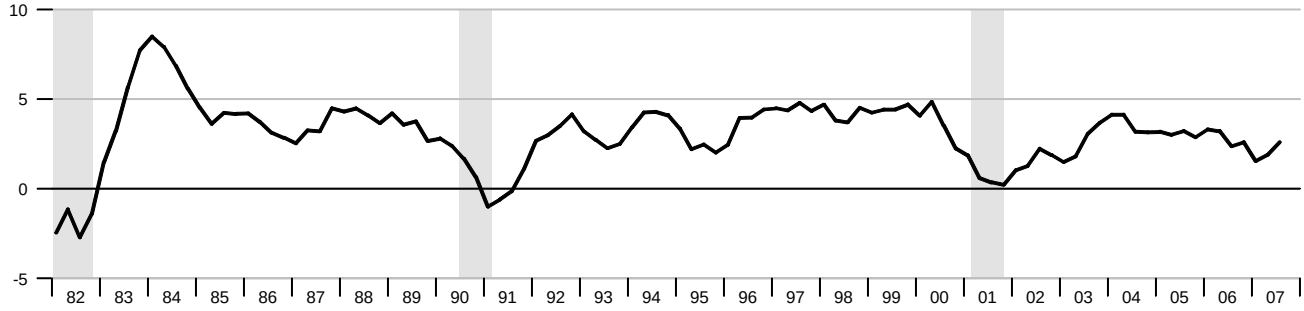

Industrial Production and Institute for Supply Management (ISM) Indexes

Percent change from year ago

Index

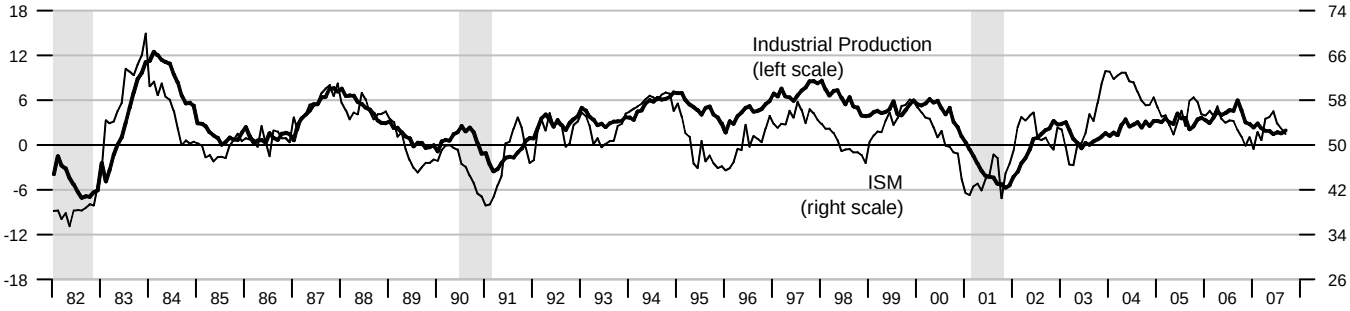

Aggregate Private Nonfarm Hours

Percent change from year ago

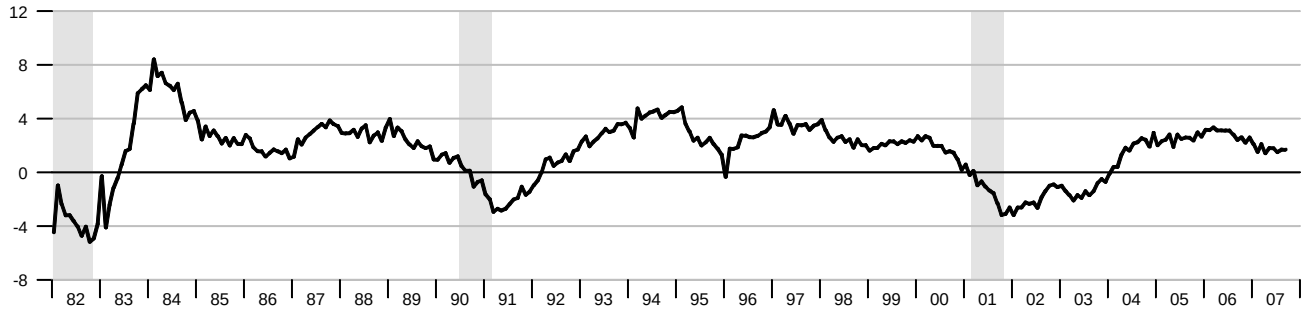

Real Change in Private Inventories

Percent of GDP

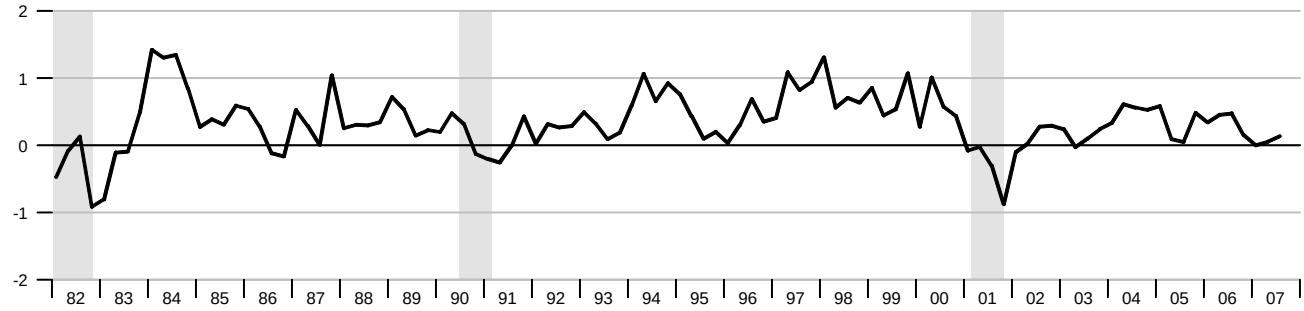

Real Final Sales and GDP

Compounded annual rates of change

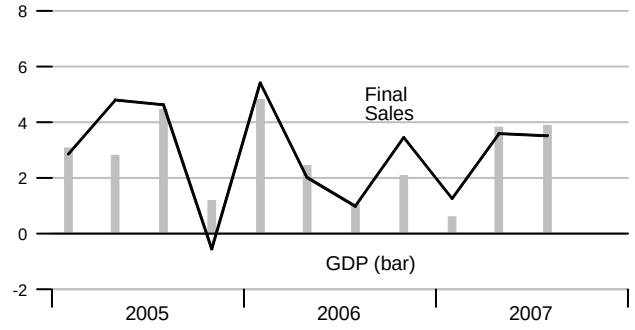

Real GDP Revisions

Compounded annual rates of change

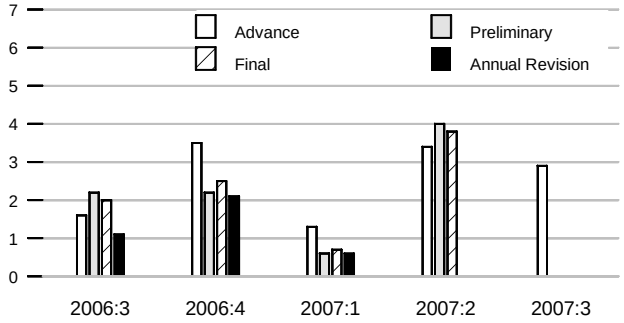

Industrial Production and ISM Index

Percent change

Index

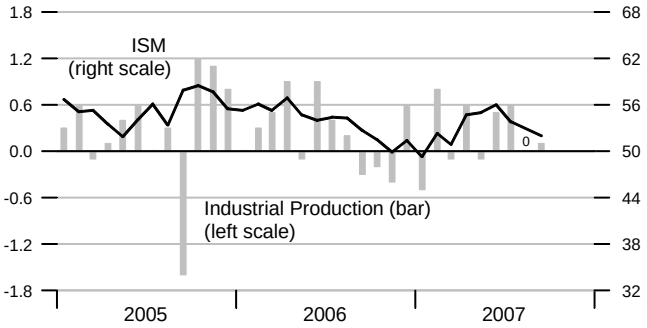

Nominal Gross Domestic Product

Compounded annual rates of change

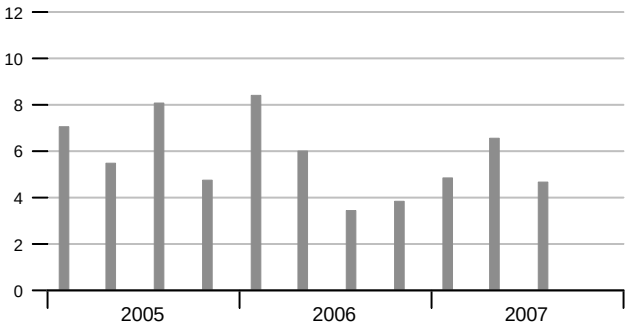

Aggregate Private Nonfarm Hours

Percent change

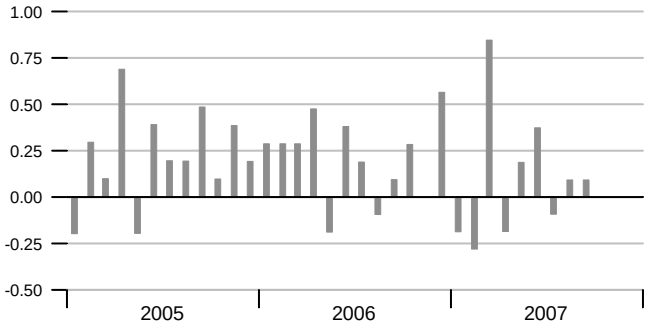

Average Weekly Private Nonfarm Hours

Hours

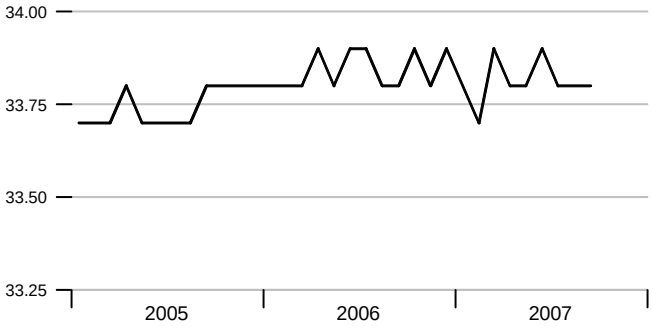

Real Change in Private Inventories

Billions of 2000 dollars

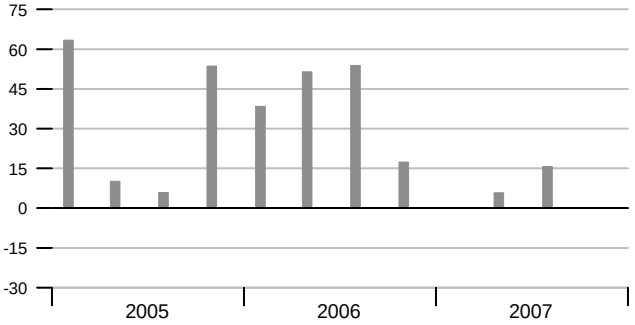

Inventory-Sales Ratio

Manufacturing and trade

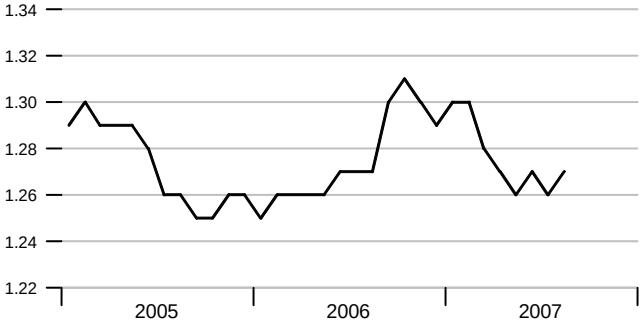

Contribution of Components to Real GDP Growth

Percentage points at compounded annual rates

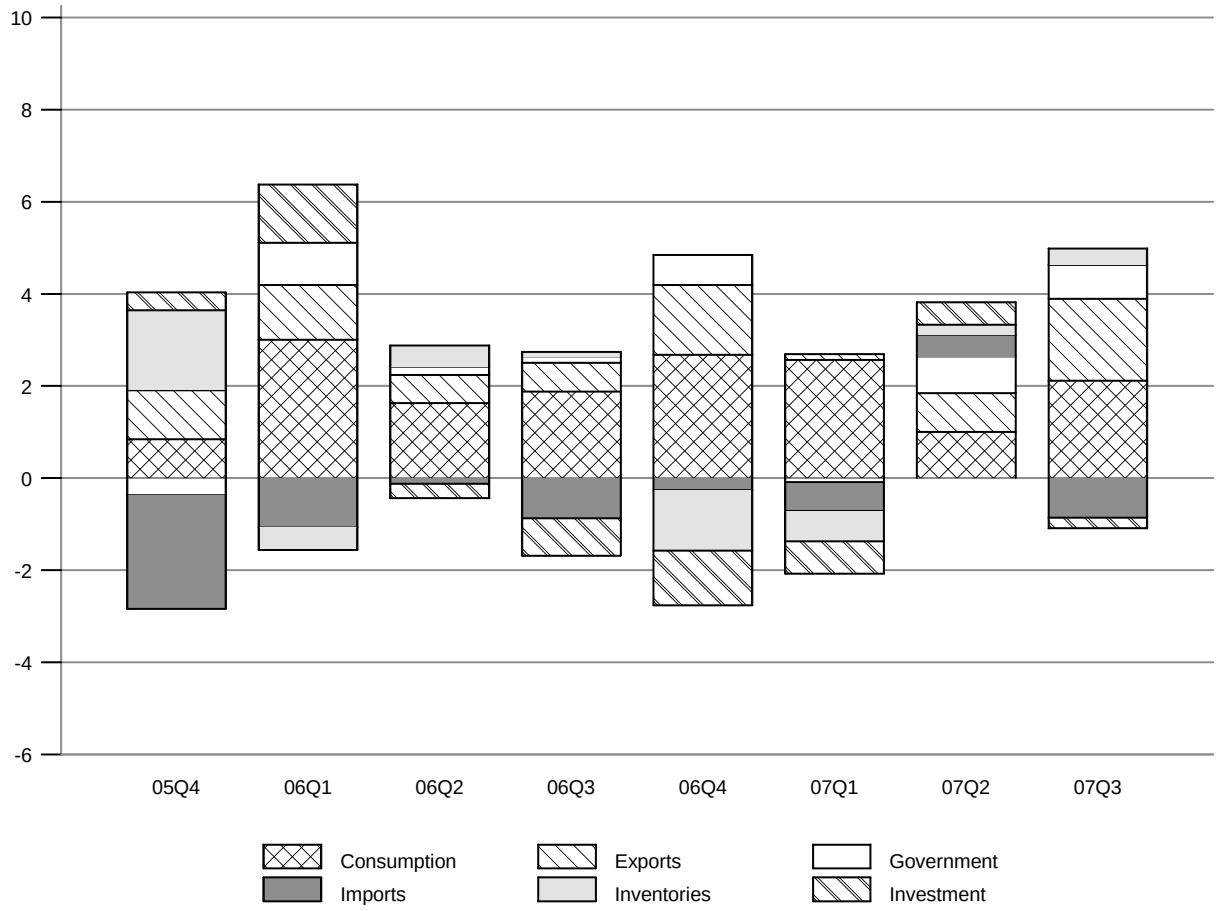

Contributions to Real GDP Growth Rate

	2005	2006				2007		
	4th	1st	2nd	3rd	4th	1st	2nd	3rd
Final Sales	-0.55	5.31	1.98	0.97	3.40	1.25	3.60	3.54
Consumption	0.84	3.00	1.63	1.88	2.68	2.56	1.00	2.11
Fixed Investment	0.38	1.27	-0.32	-0.80	-1.19	-0.70	0.49	-0.23
Nonresidential	0.35	1.31	0.44	0.53	-0.15	0.22	1.12	0.82
Residential	0.03	-0.05	-0.76	-1.33	-1.04	-0.93	-0.62	-1.05
Government	-0.37	0.92	0.18	0.14	0.66	-0.09	0.79	0.73
Federal	-0.46	0.57	-0.11	0.06	0.50	-0.46	0.41	0.48
State and Local	0.09	0.35	0.29	0.08	0.16	0.36	0.37	0.25
Net Exports	-1.41	0.13	0.49	-0.25	1.25	-0.51	1.32	0.93
Exports	1.07	1.19	0.61	0.62	1.51	0.13	0.85	1.79
Imports	-2.47	-1.07	-0.12	-0.88	-0.26	-0.63	0.47	-0.86
Change in Inventory	1.74	-0.49	0.46	0.10	-1.31	-0.65	0.22	0.36
Residual	-0.08	-0.11	-0.19	-0.26	-0.19	-0.22	-0.15	-0.21
Real GDP Growth	1.19	4.82	2.44	1.07	2.09	0.60	3.82	3.90

Interest Rates

Treasury Yield Curve

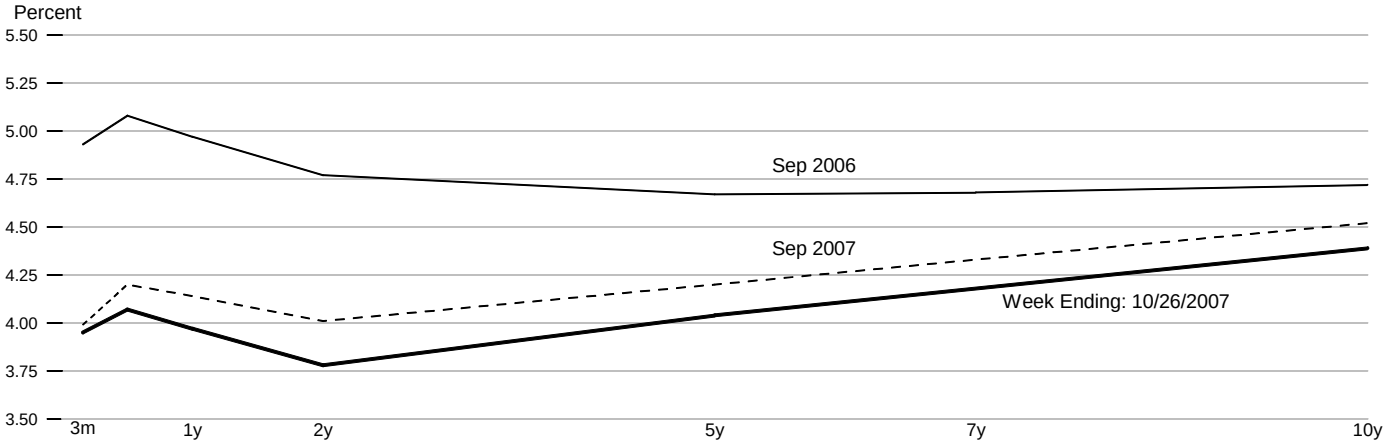

Standard and Poor's 500 Index with Reinvested Dividends

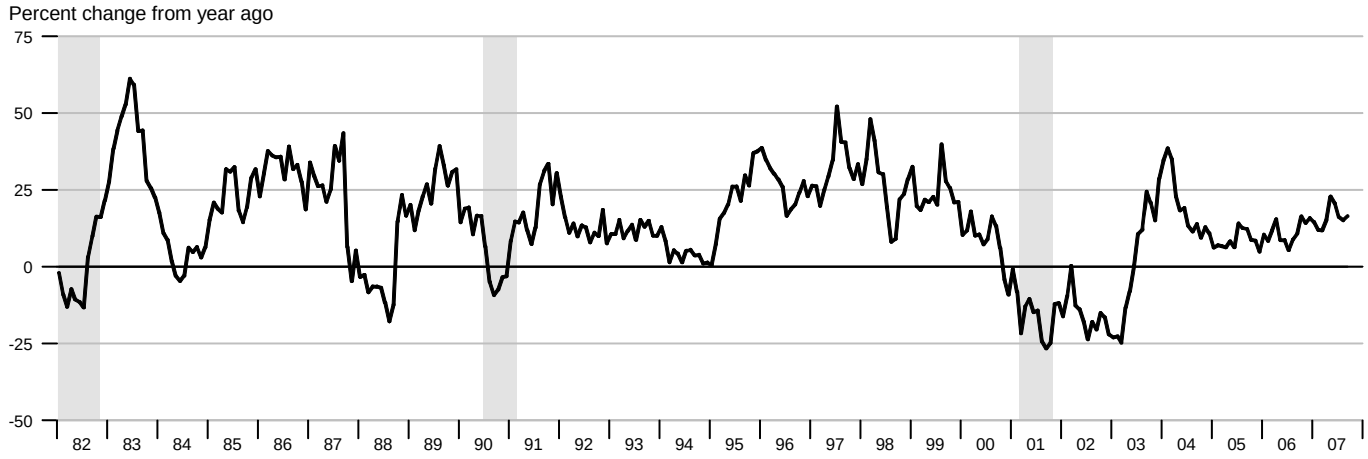

NIPA Chain Price Indexes

Percent change from year ago

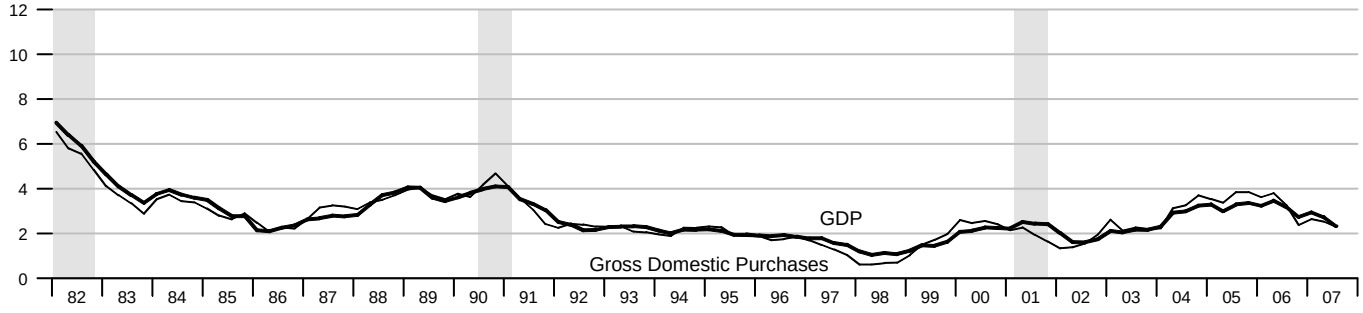

Consumer Price Index

Percent change from year ago

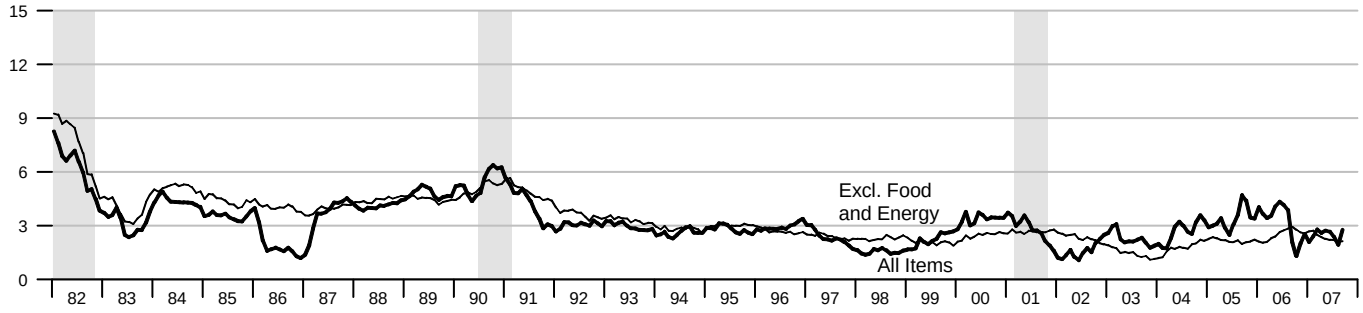

Producer Price Index, Finished Goods

Percent change from year ago

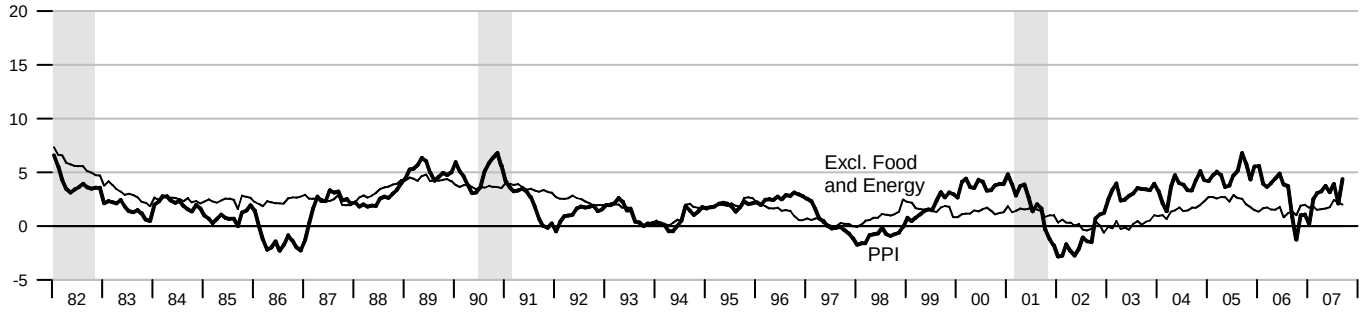

Employment Cost Index and Compensation per Hour

Percent change from year ago

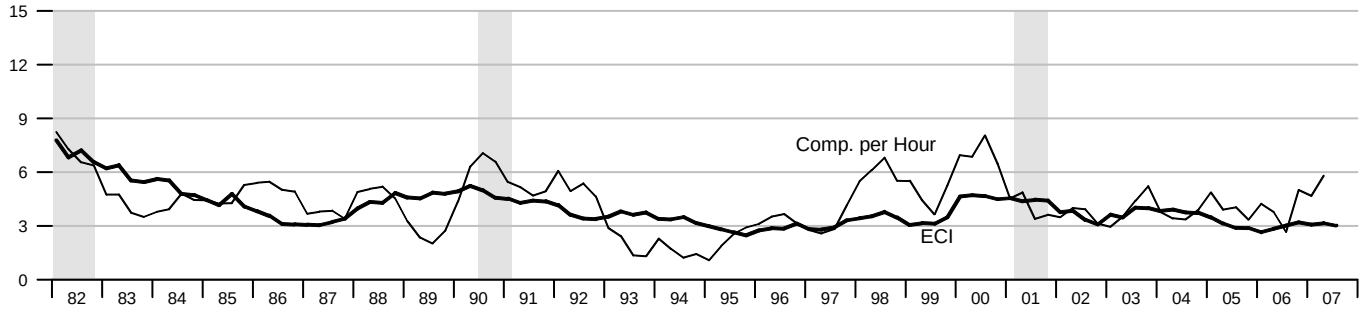

NIPA Chain Price Indexes

Compounded annual rates of change

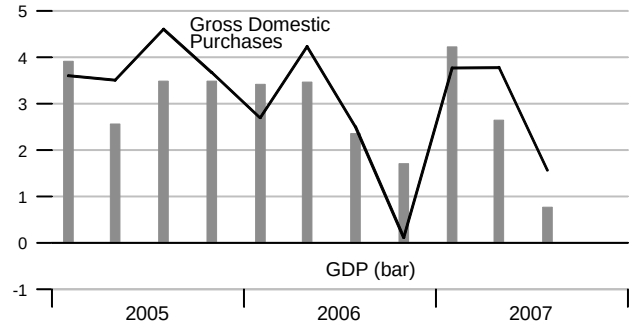

Oil & Natural Gas Prices: Spot & Futures

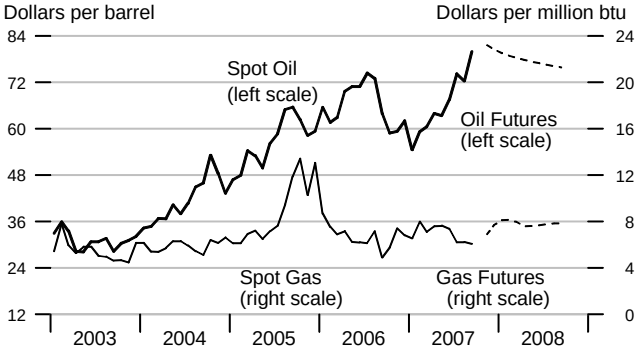

Note: Futures prices as of 9/28/2007.

Consumer Price Index

Compounded annual rates of change

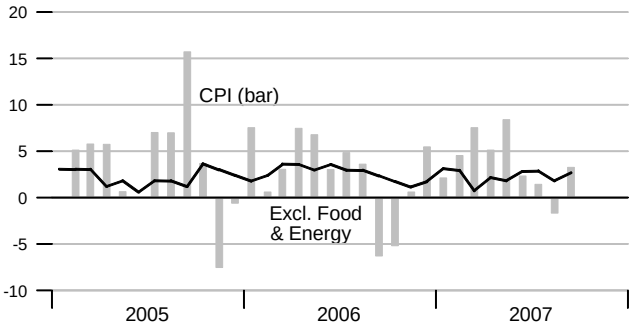

Consumption Chain Price Index

Compounded annual rates of change

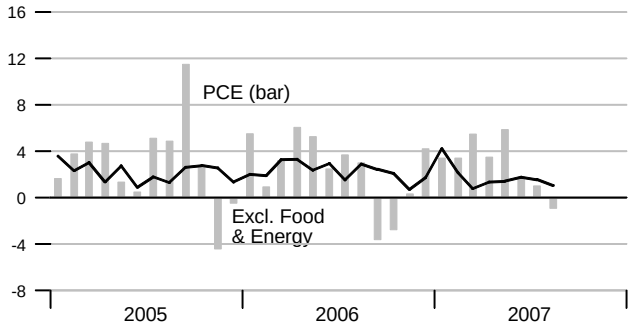

Producer Price Index, Finished Goods

Compounded annual rates of change

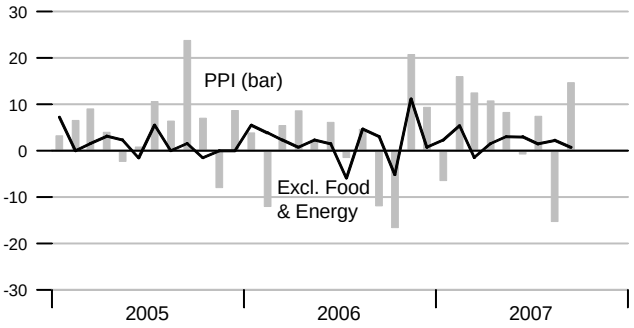

Unit Labor Cost

Compounded annual rates of change

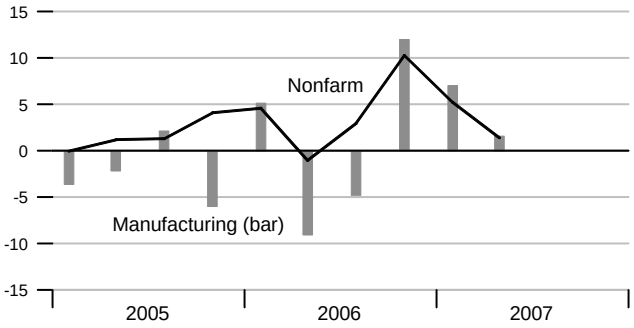

Employment Cost Index

Percent change from year ago

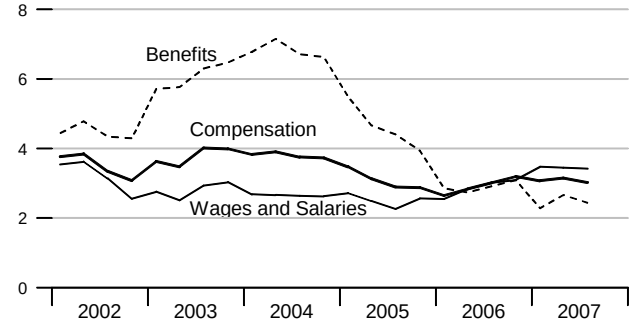

Compensation per Hour

Compounded annual rates of change

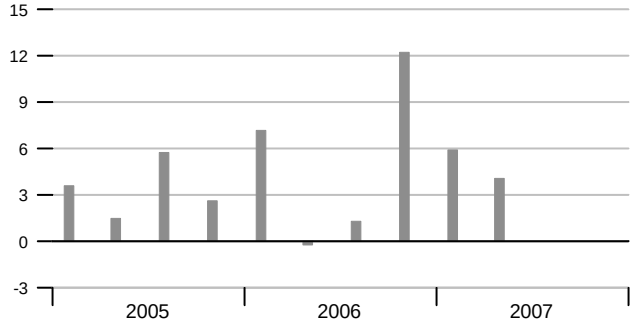

Employment

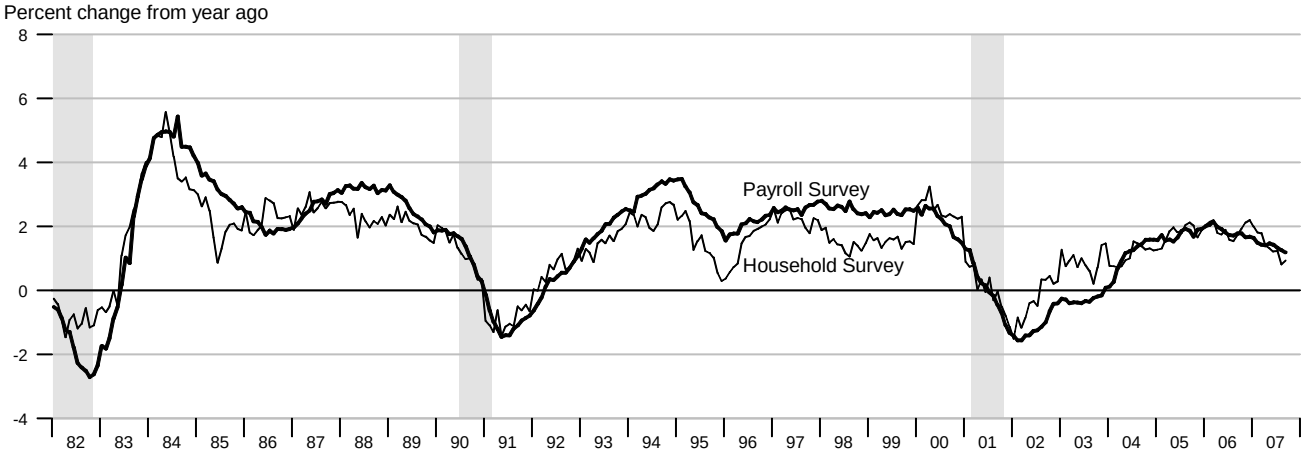

Unemployment, Labor Force Participation, and Employment Rates

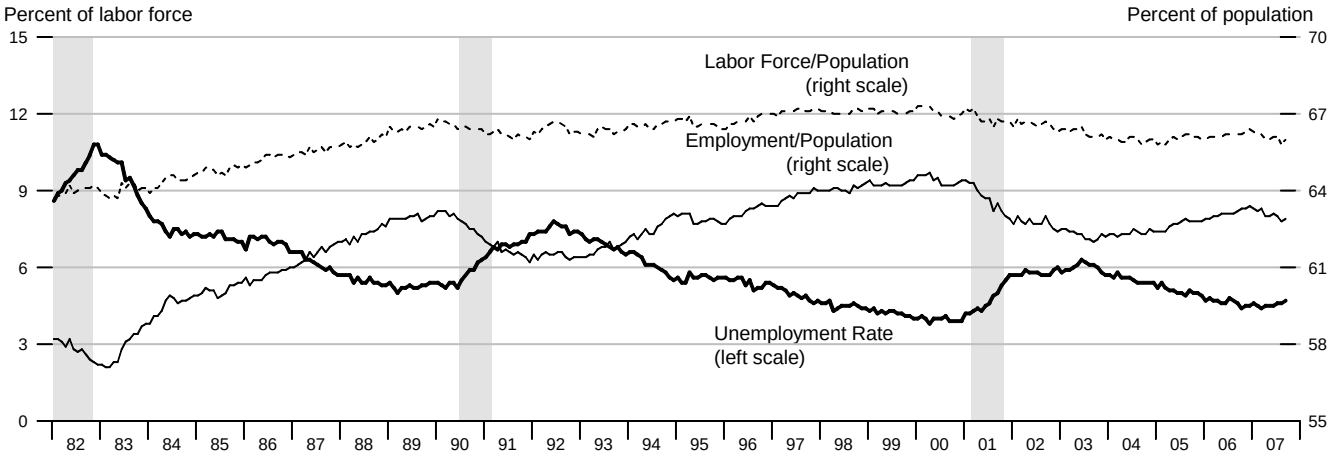

Duration of Unemployment

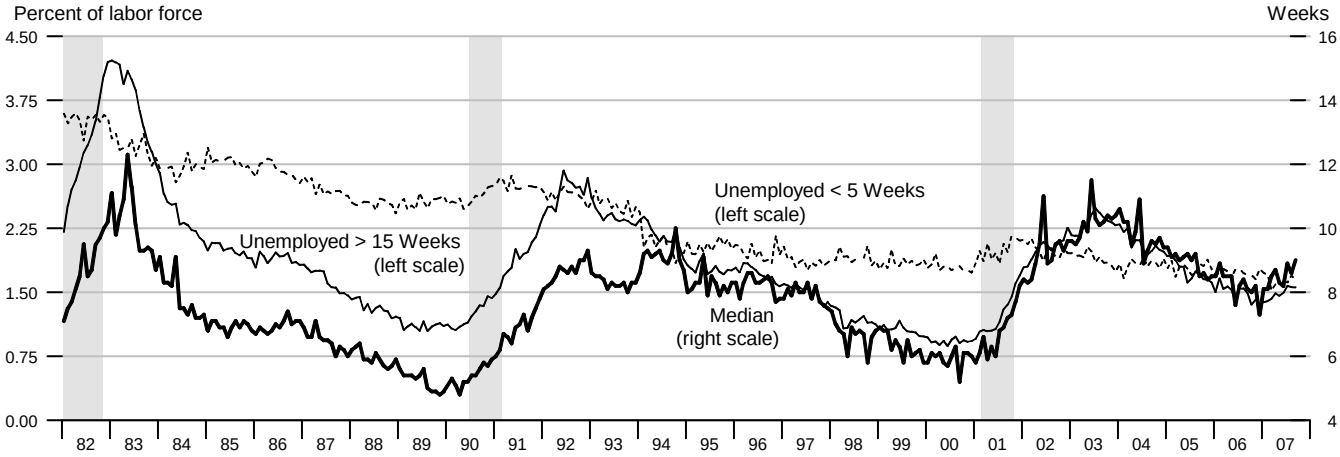

Change in Nonfarm Payrolls

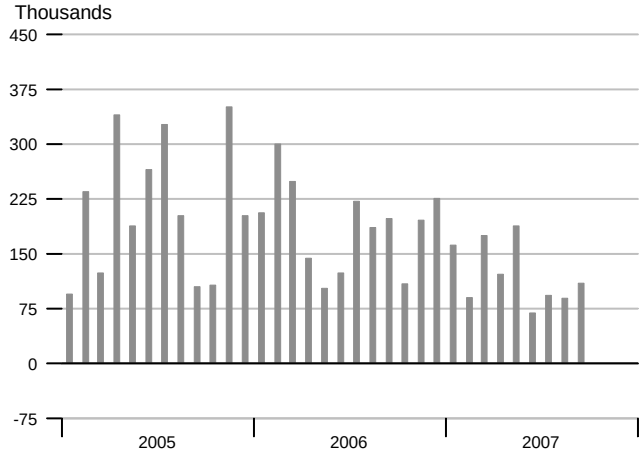

Change in Manufacturing Payrolls

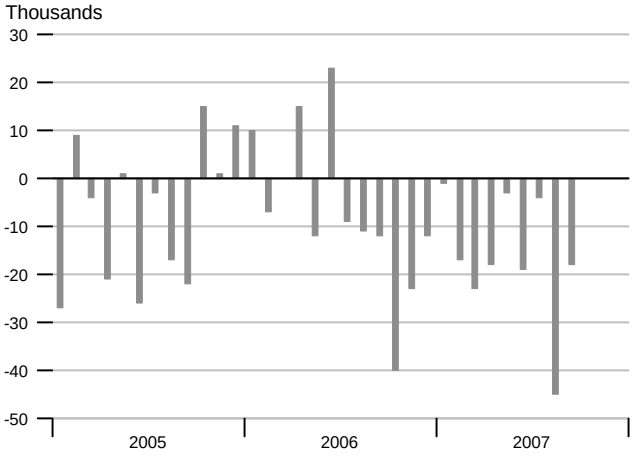

Change in Household Employment

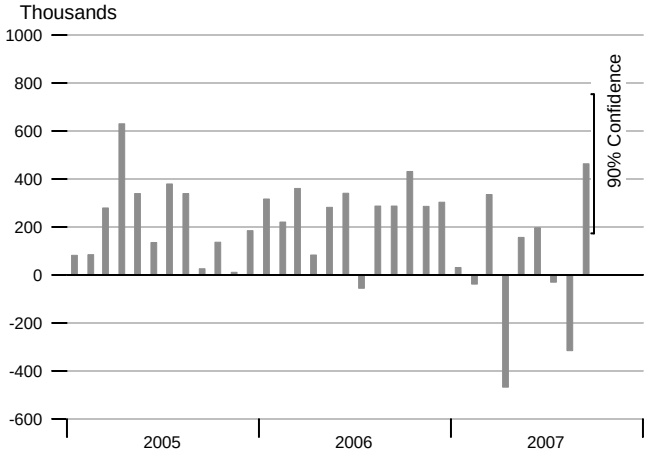

Labor Force and Population

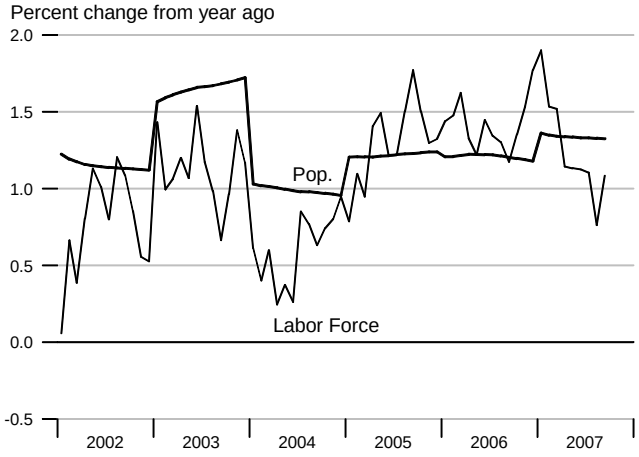

Available Labor Supply and Components

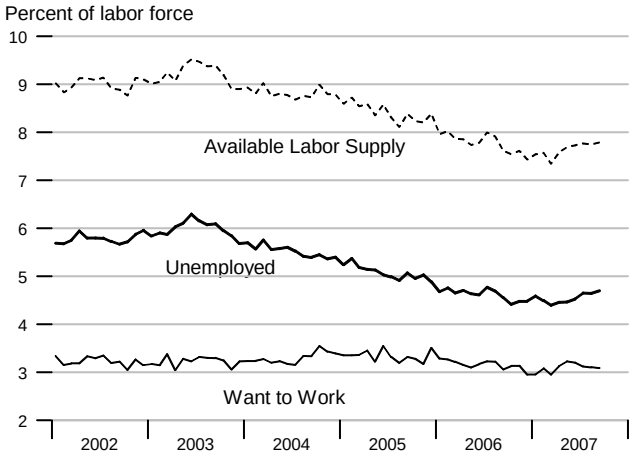

Unemployment Rate & Job Openings Rate

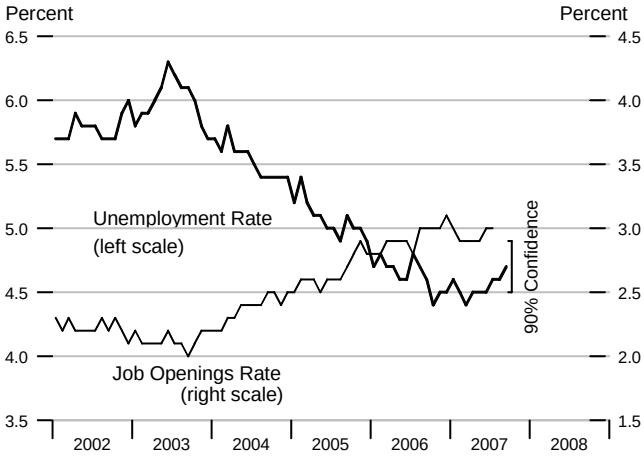

Real Disposable Personal Income

Percent change from year ago, quarterly data

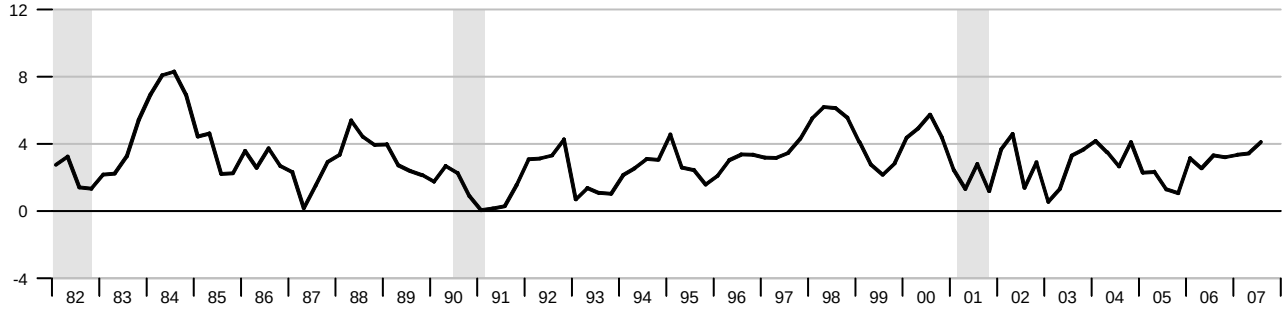

Real Consumption

Percent change from year ago, quarterly data

Percent change from year ago, quarterly data

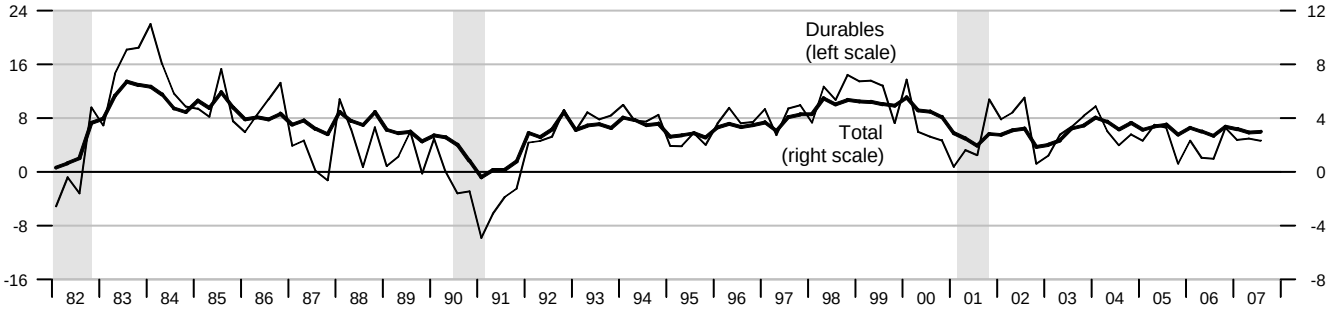

Retail and Food Services Sales

Percent change from year ago, quarterly average

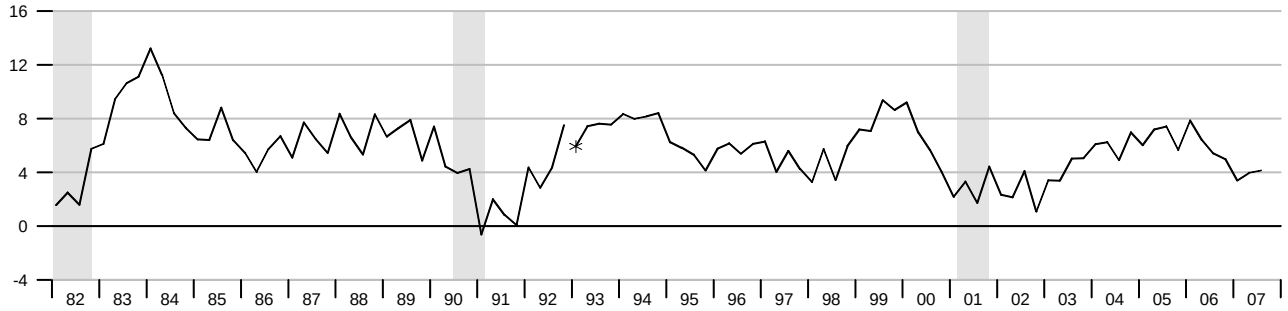

*Data from Jan. 1992 to the present are on a NAICS basis; data prior to Jan. 1992 are on an SIC basis and are not strictly comparable (see End Note).

Debt Service Payments and Household Debt Outstanding

Percent change from year ago, quarterly data

Percent of disposable personal income

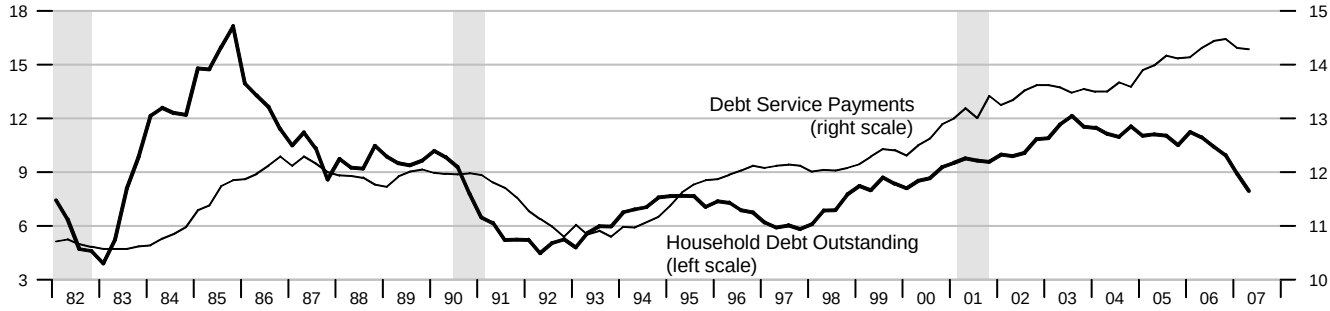

Real Disposable Personal Income

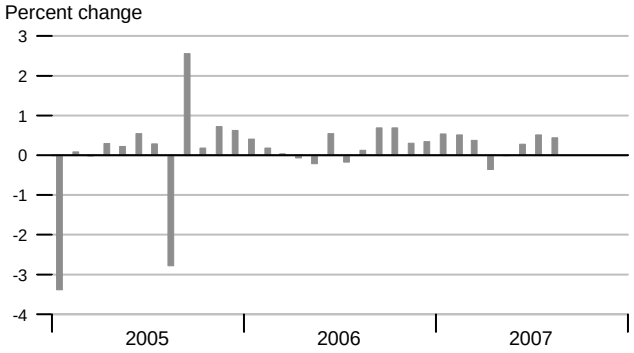

Personal Saving Rate

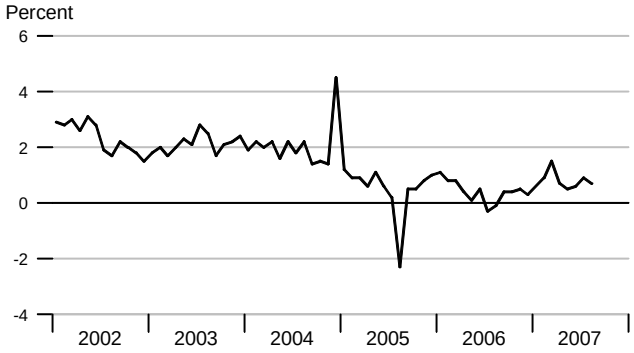

Real Consumption

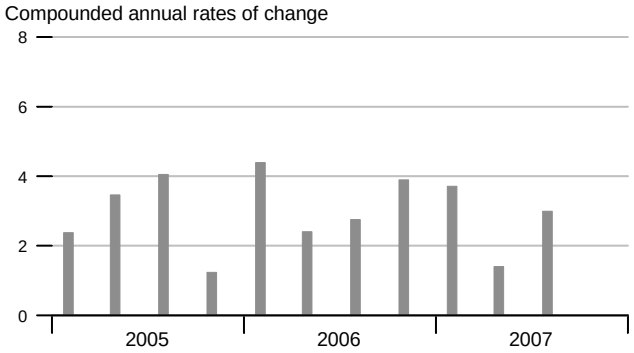

Real Consumption

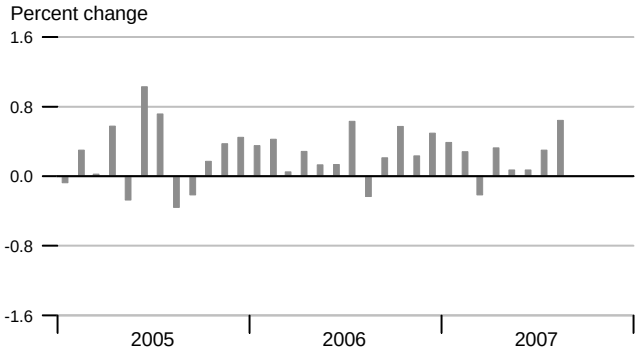

Retail & Food Services

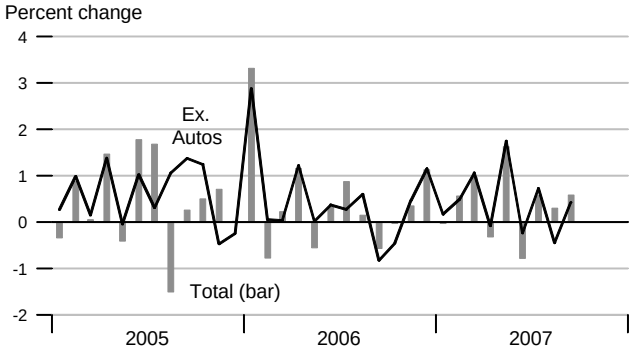

Real Durables Consumption & Vehicle Sales

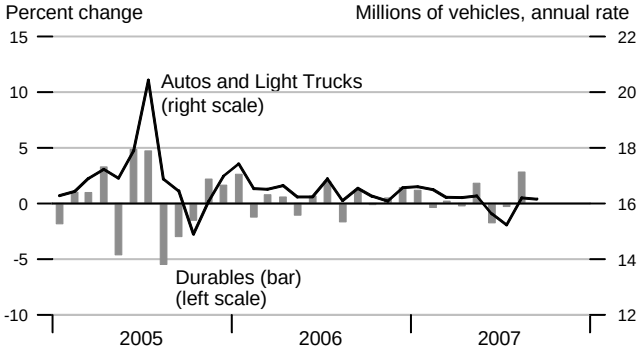

Consumer Sentiment (U. of Michigan)

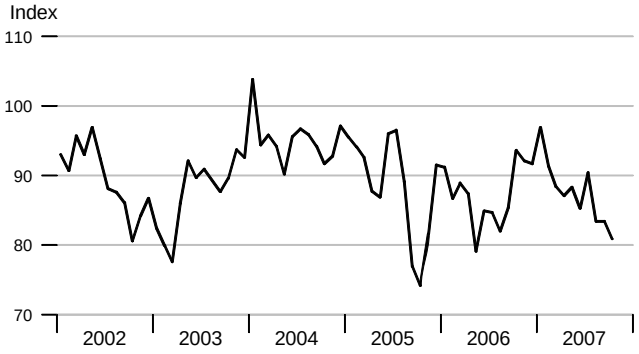

Real Durables Consumption

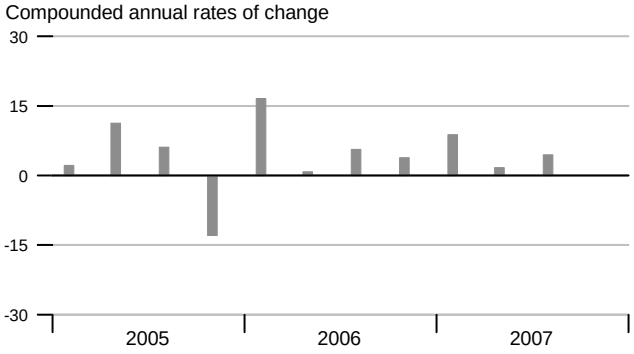

Investment

Percent of nominal GDP

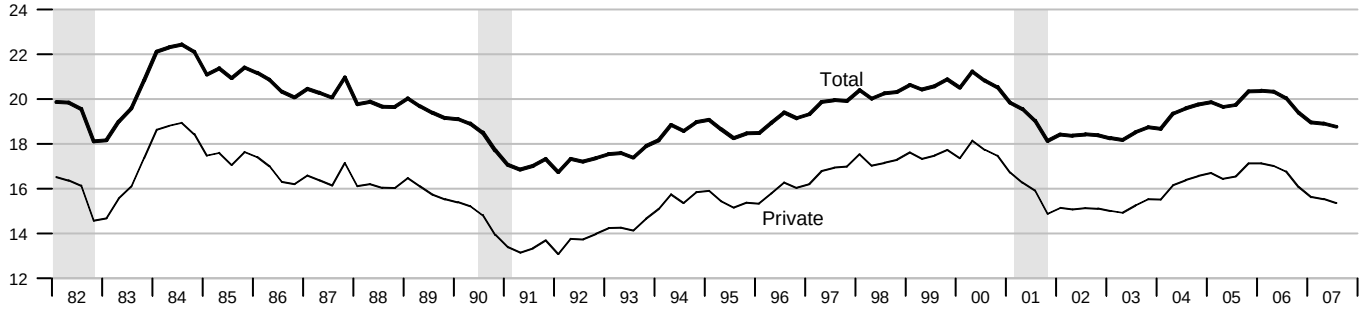

Private Fixed Investment

Percent change from year ago

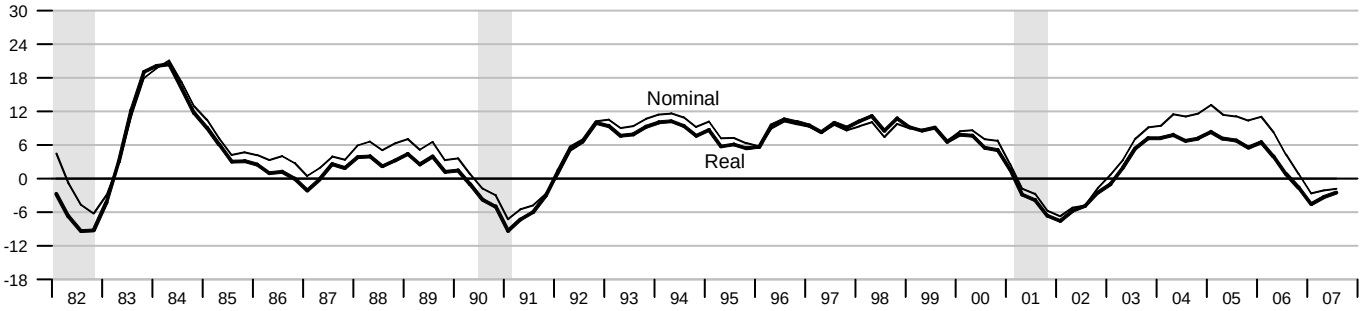

Real Nonresidential Fixed and Equipment & Software Investment

Percent change from year ago

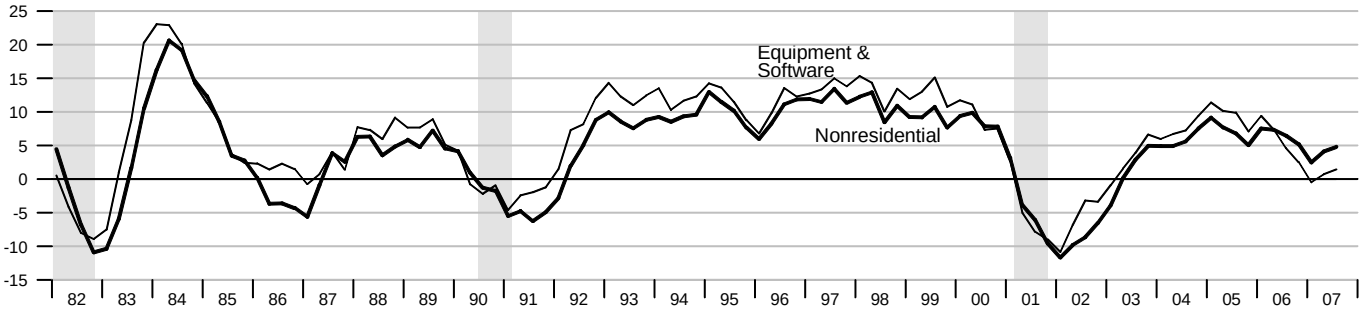

Real Residential Fixed Investment

Percent change from year ago

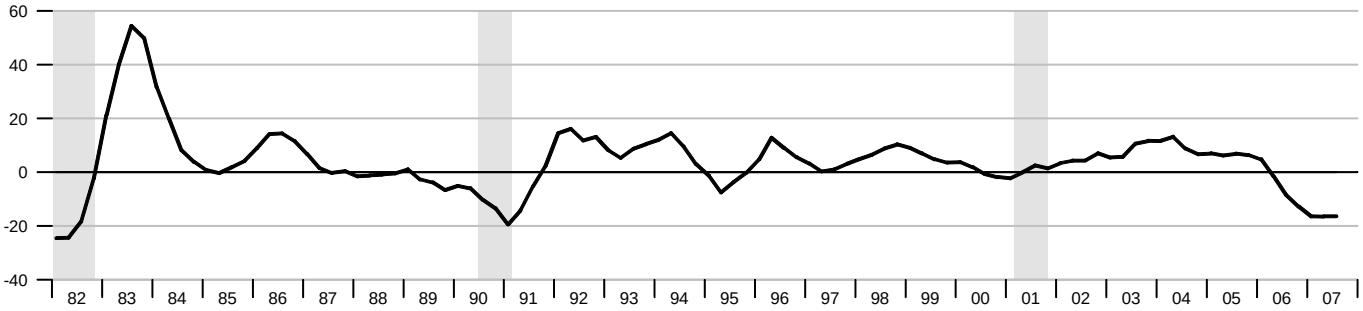

Gross Saving Rates and Balance on Current Account (NIPA)

Percent of GDP

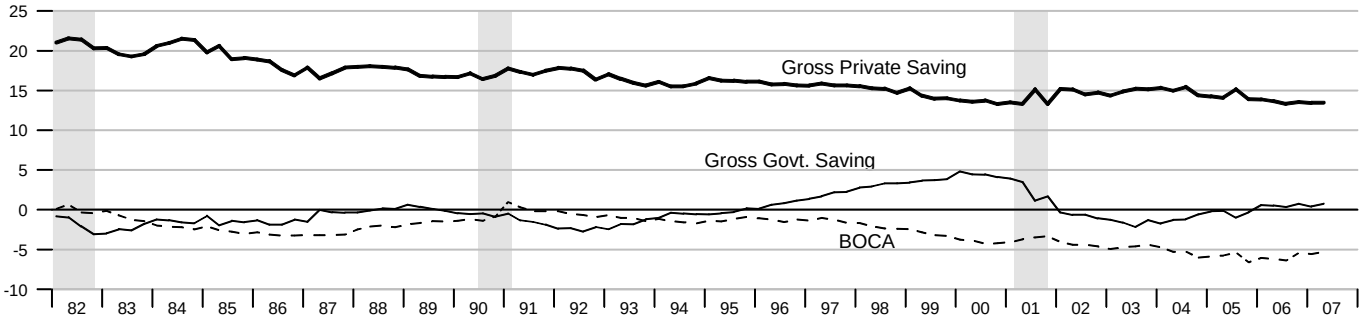

Real Private Fixed Investment

Compounded annual rates of change

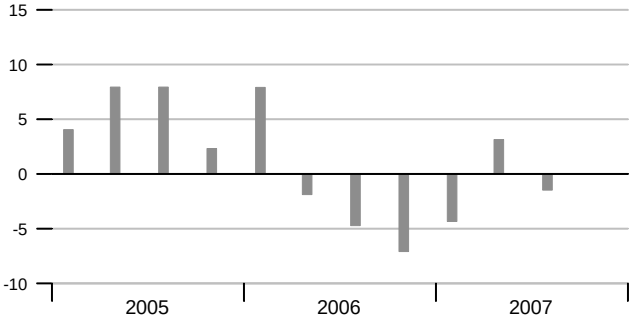

Nondefense Capital Goods Orders

Percent change from year ago, excluding aircraft

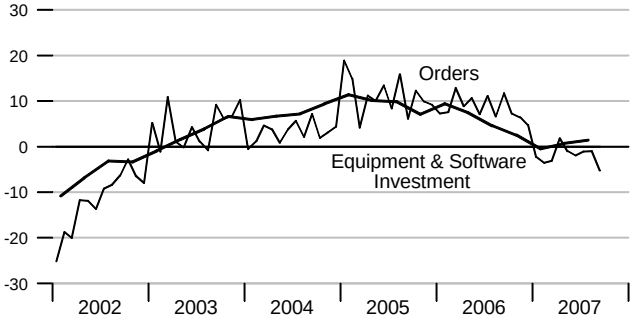

Real Equipment & Software Investment

Compounded annual rates of change

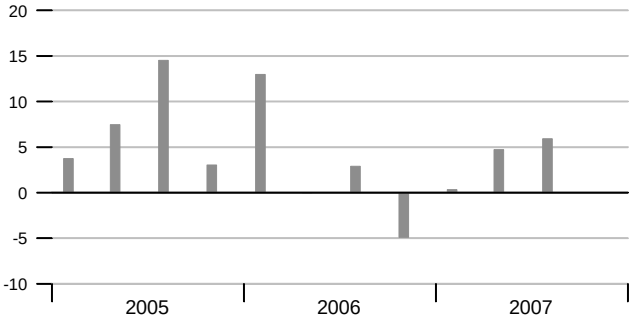

Real Nonresidential Fixed Investment

Compounded annual rates of change

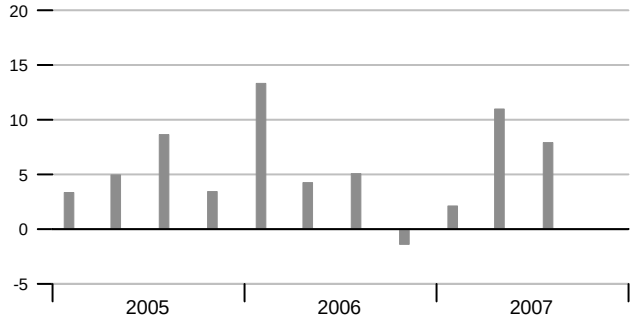

Real Residential Fixed Investment

Compounded annual rates of change

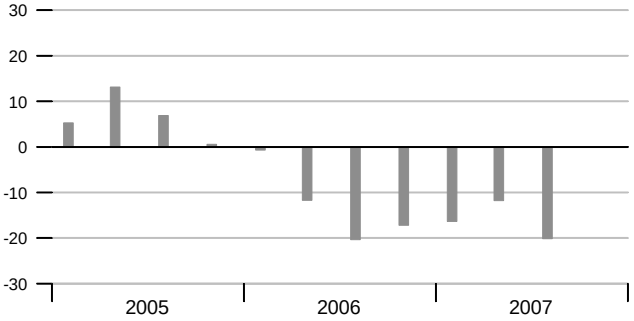

Housing Starts and New Home Sales

Millions, annual rate | Millions, annual rate

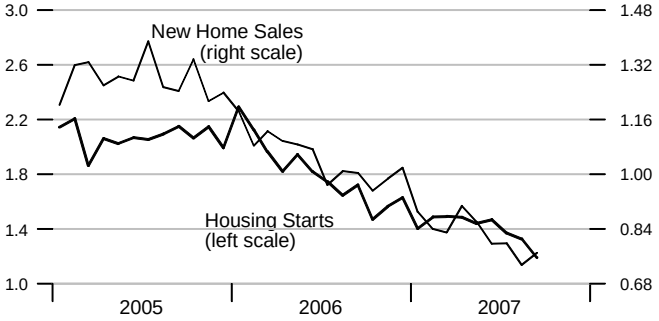

Govt. Consumption and Investment

Billions of 2000 dollars

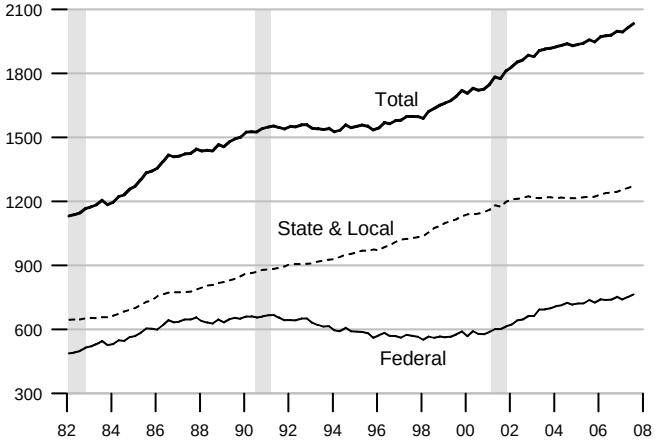

Govt. Current Receipts and Expenditures

Percent of GDP

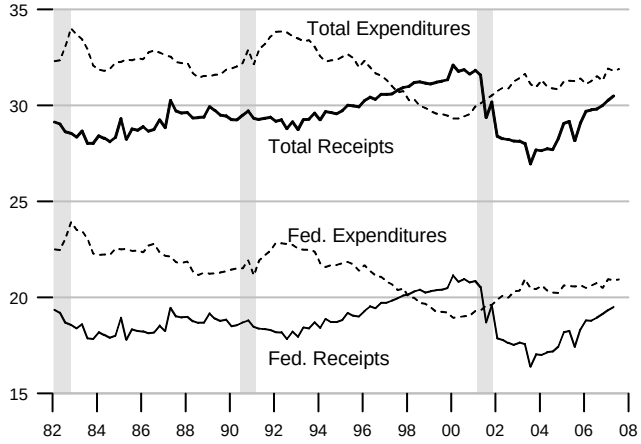

Government Budgets

Billions of dollars

	National Income Accounts, Calendar Years						Unified Budget, Fiscal Years		
	State and Local			Federal			Federal		
	Receipts	Expenditures	Surplus or Deficit (-)	Receipts	Expenditures	Surplus or Deficit (-)	Receipts	Outlays	Surplus or Deficit (-)
1991	789.2	793.3	-4.1	1101.3	1315.0	-213.7	1055.1	1324.3	-269.2
1992	845.7	845.0	0.7	1147.2	1444.6	-297.4	1091.3	1381.6	-290.3
1993	886.9	886.0	0.9	1222.5	1496.0	-273.5	1154.5	1409.5	-255.1
1994	942.9	932.4	10.5	1320.8	1533.1	-212.3	1258.7	1461.9	-203.2
1995	990.2	978.2	12.0	1406.5	1603.5	-197.0	1351.9	1515.9	-164.0
1996	1043.3	1017.5	25.8	1524.0	1665.8	-141.8	1453.2	1560.6	-107.4
1997	1097.4	1058.3	39.1	1653.1	1708.9	-55.8	1579.4	1601.3	-21.9
1998	1163.2	1111.2	52.0	1773.8	1734.9	38.9	1722.0	1652.7	69.3
1999	1236.7	1186.3	50.4	1891.2	1787.6	103.6	1827.6	1702.0	125.6
2000	1319.5	1269.5	50.0	2053.8	1864.4	189.4	2025.5	1789.2	236.2
2001	1373.0	1368.2	4.8	2016.2	1969.5	46.7	1991.4	1863.2	128.2
2002	1410.1	1444.3	-34.2	1853.2	2101.1	-247.9	1853.4	2011.2	-157.8
2003	1494.2	1514.5	-20.3	1879.9	2252.1	-372.2	1782.5	2160.1	-377.6
2004	1594.3	1592.8	1.5	2008.9	2379.5	-370.6	1880.3	2293.0	-412.7
2005	1706.9	1691.7	15.2	2243.4	2561.6	-318.2	2153.9	2472.2	-318.3
2006	1797.7	1773.0	24.7	2495.8	2715.8	-220.0	2407.3	2655.0	-247.7
2005Q4	1731.8	1734.3	-2.5	2328.3	2621.4	-293.1	530.2	649.6	-119.4
2006Q1	1767.8	1732.1	35.7	2436.5	2656.2	-219.7	507.4	691.0	-183.6
2006Q2	1803.7	1760.9	42.8	2471.5	2711.4	-239.9	772.1	675.7	96.5
2006Q3	1806.7	1794.4	12.3	2513.1	2752.3	-239.2	596.9	638.7	-41.7
2006Q4	1812.4	1804.8	7.6	2561.9	2743.4	-181.5	573.5	653.9	-80.4
2007Q1	1856.6	1862.4	-5.8	2619.7	2838.2	-218.5	547.4	725.4	-178.0
2007Q2	1889.9	1876.5	13.4	2684.3	2876.9	-192.6	824.4	686.9	137.5
2007Q3	.	1905.4	.	.	2915.8	.	622.3	664.2	-41.9

Federal Debt

Percent of GDP

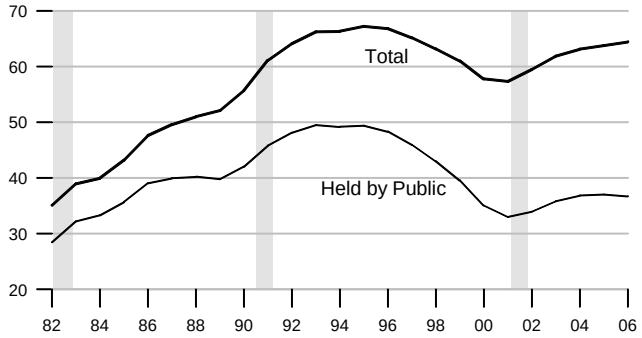

Federal Surplus (+) / Deficit (-)

Percent of GDP

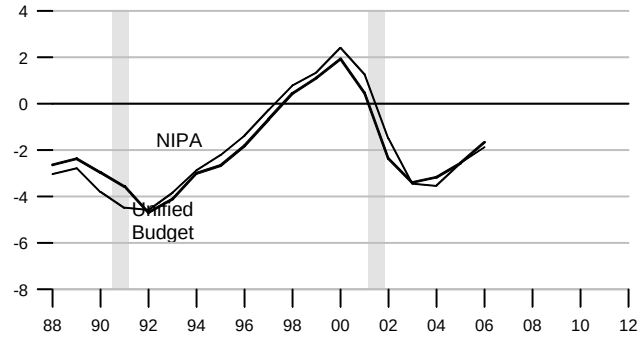

NIPA: Net government saving.

Change in Federal Debt

Percent of GDP

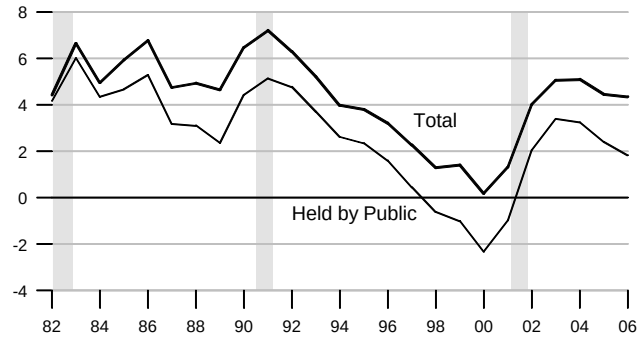

Federal Surplus (+) / Deficit (-), Unified Basis

Billions of dollars, fiscal years

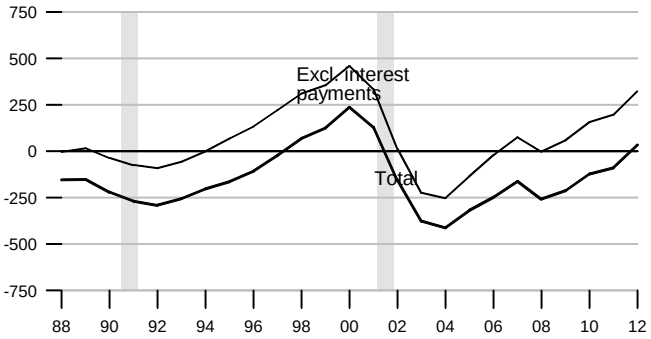

Federal Government Debt

Billions of dollars, end of month or fiscal year
Excludes Agency-issued debt

		Total Public Debt	Held by Agencies and Trusts	Held by Public		Held by Private Investors	
				Total	Federal Reserve Banks	Total	Foreign and International
2004		7379.1	3075.7	4303.4	700.3	3607.0	1798.7
2005		7932.7	3331.1	4601.6	736.4	3864.9	1930.6
2006		8507.0	3663.8	4843.2	768.9	4074.2	2027.2
2004	March	7131.1	2954.4	4176.7	674.1	3502.8	1677.1
	June	7274.3	3055.6	4218.7	687.4	3531.5	1739.6
	September	7379.1	3075.7	4303.4	700.3	3607.0	1798.7
	December	7596.1	3189.8	4406.4	717.8	3690.6	1853.4
2005	March	7776.9	3204.5	4572.4	717.3	3855.4	1956.3
	June	7836.5	3308.9	4527.6	724.7	3803.0	1879.6
	September	7932.7	3331.1	4601.6	736.4	3864.9	1930.6
	December	8170.4	3455.8	4714.6	744.2	3970.6	2036.0
2006	March	8371.2	3498.4	4872.8	758.5	4114.0	2084.5
	June	8420.0	3622.6	4797.5	766.4	4030.8	1979.7
	September	8507.0	3663.8	4843.2	768.9	4074.2	2027.2
	December	8680.2	3779.0	4901.2	778.9	4122.1	2104.9
2007	March	8849.7	3795.4	5054.3	780.9	4273.1	2195.5
	June	8867.7	3924.7	4943.0	790.5	4152.6	2220.0

Current Account, Trade and Investment Income Balances

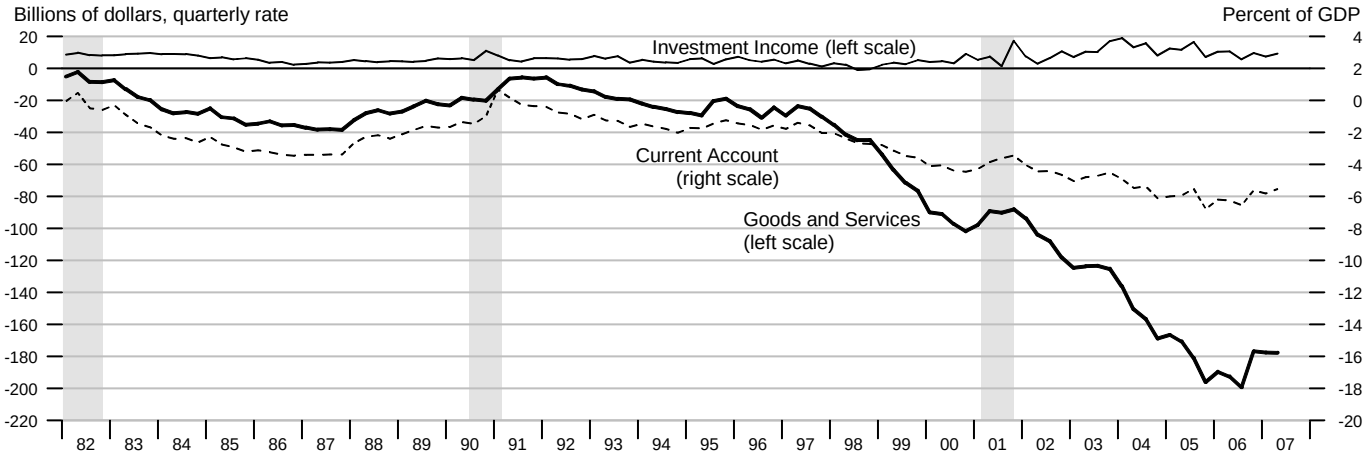

Exchange Rates

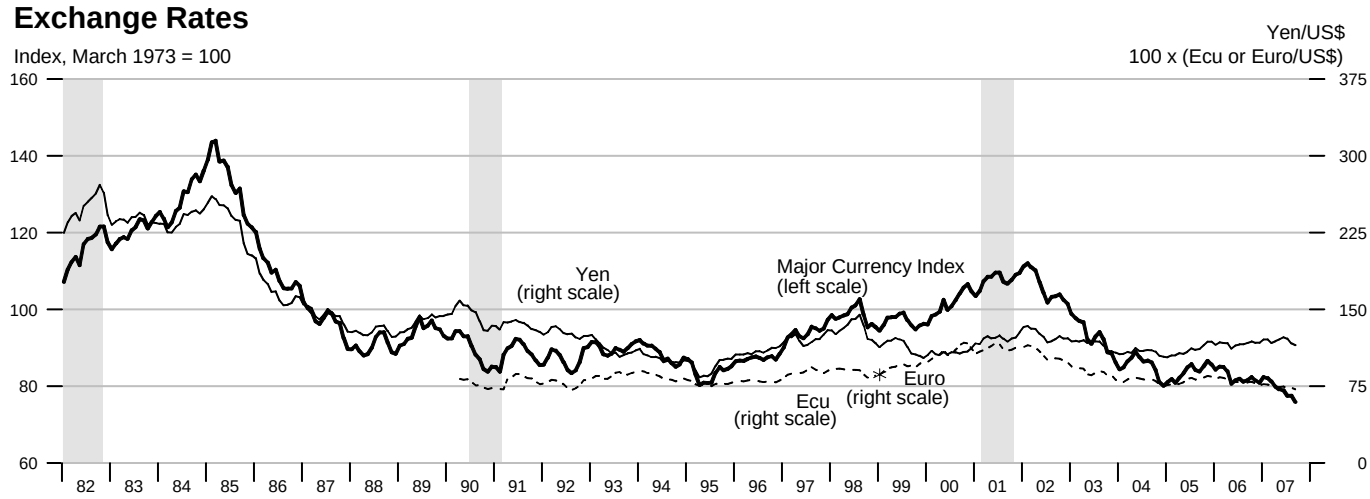

Goods Export Shares, 2006

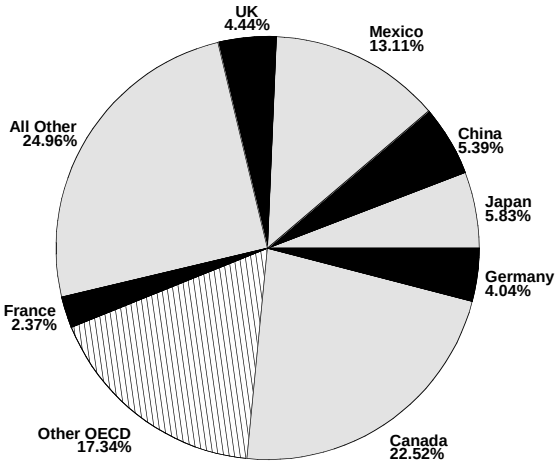

Goods Import Shares, 2006

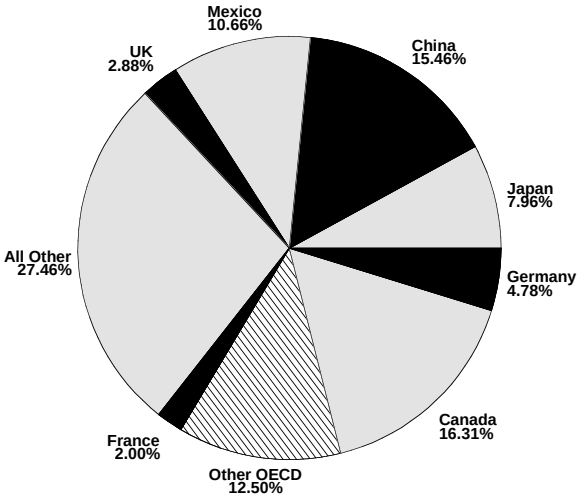

Trade Balance

Billions of dollars

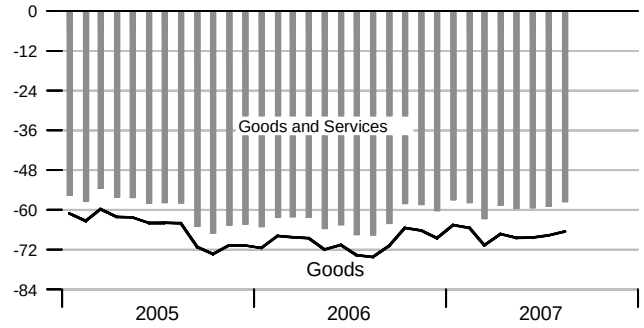

Goods Trade

Percent change from year ago

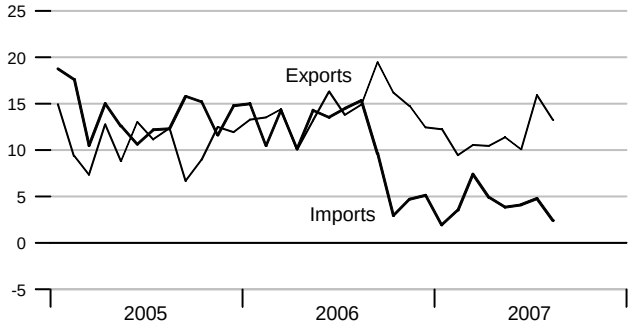

Current Account Balance

Billions of dollars

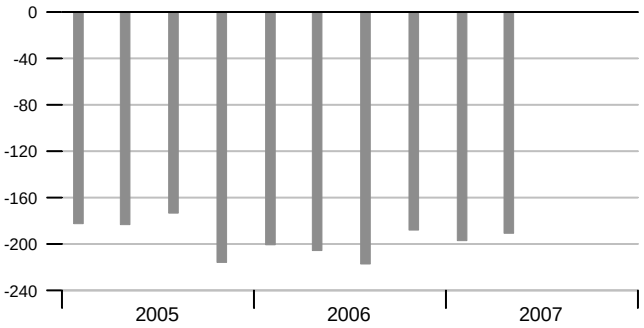

Services Trade

Percent change from year ago

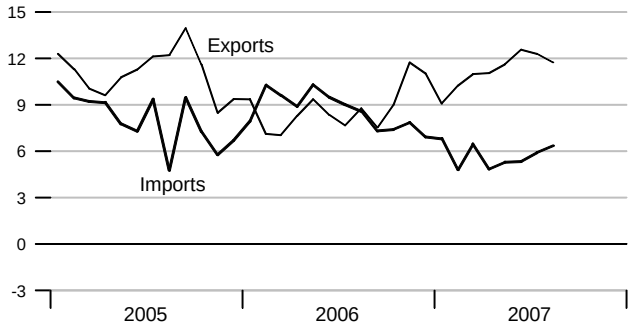

Real GDP Growth of Major Trading Partners

Compounded annual rates of change

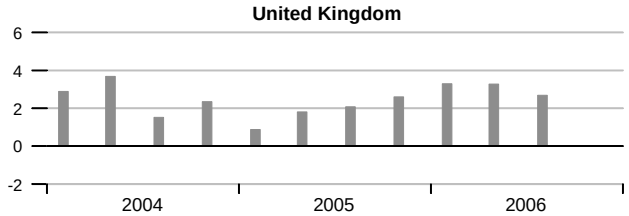

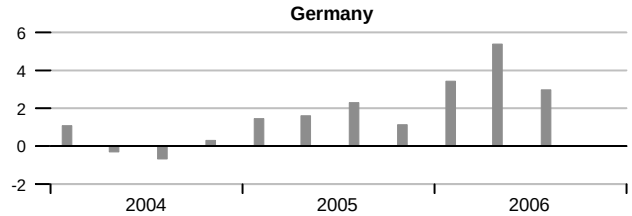

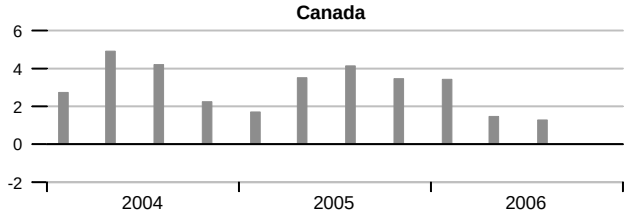

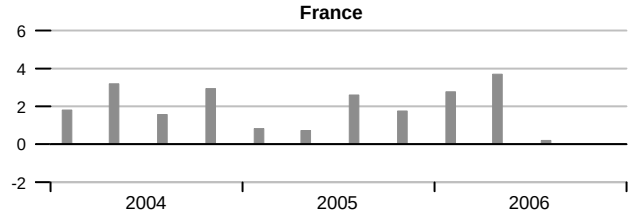

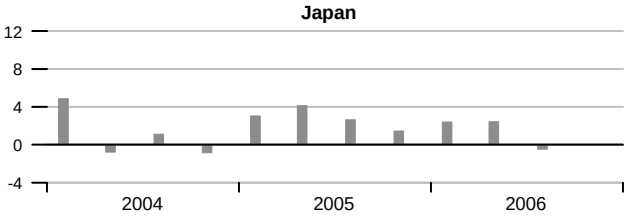

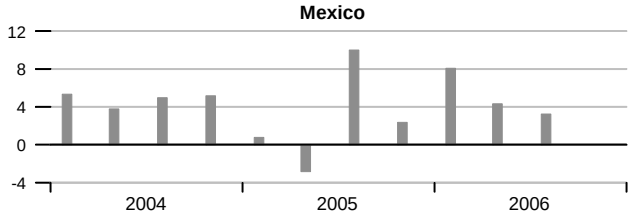

Output per Hour and Capacity Utilization, Manufacturing

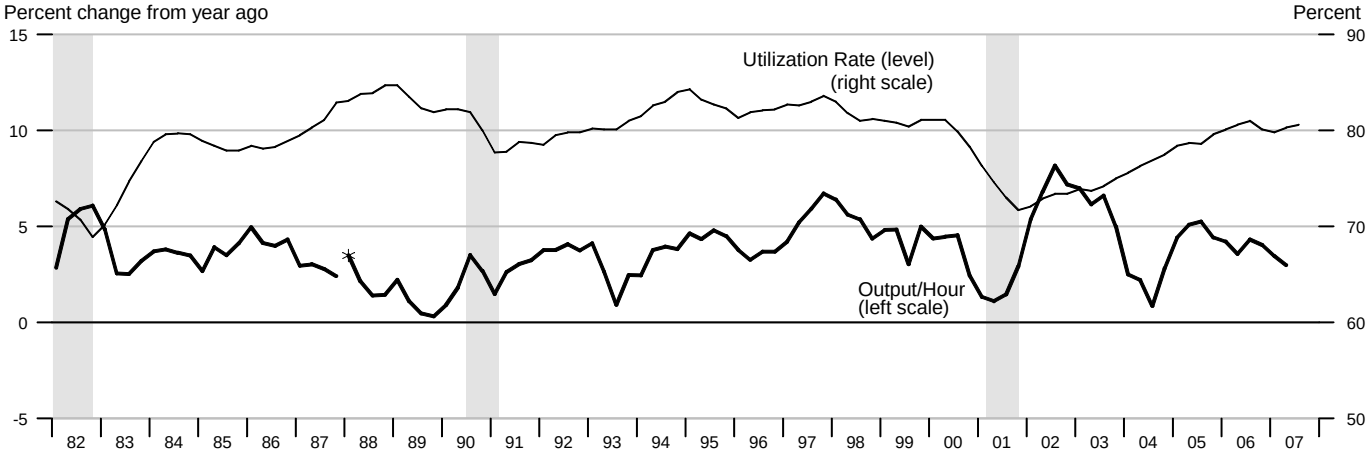

*Data from 1987 to the present are on a NAICS basis; data prior to 1987 are on an SIC basis and are not strictly comparable (see End Note).

Nonfarm Compensation per Hour

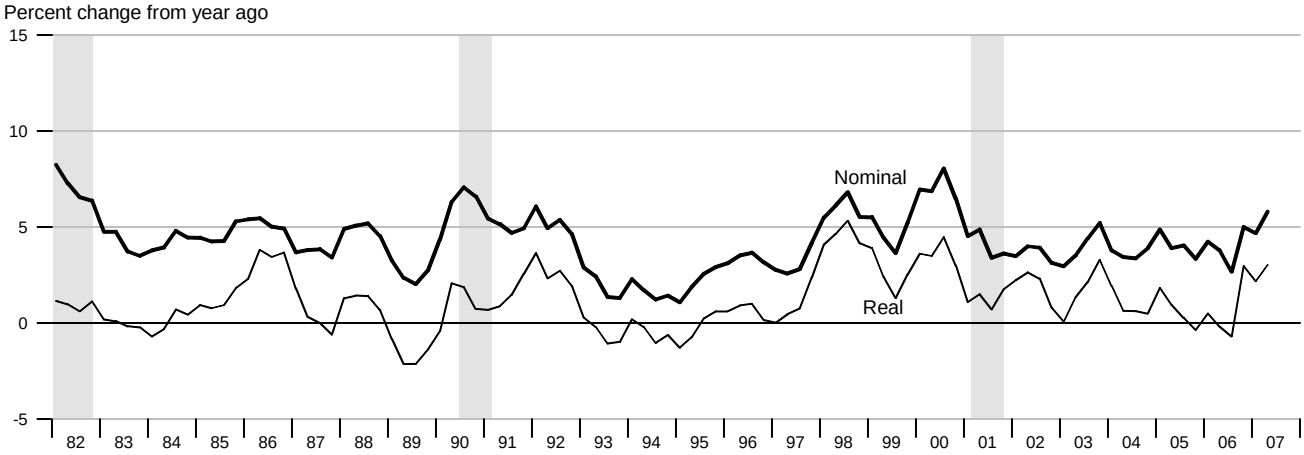

Output per Hour, Nonfarm Business and Nonfinancial Corporations

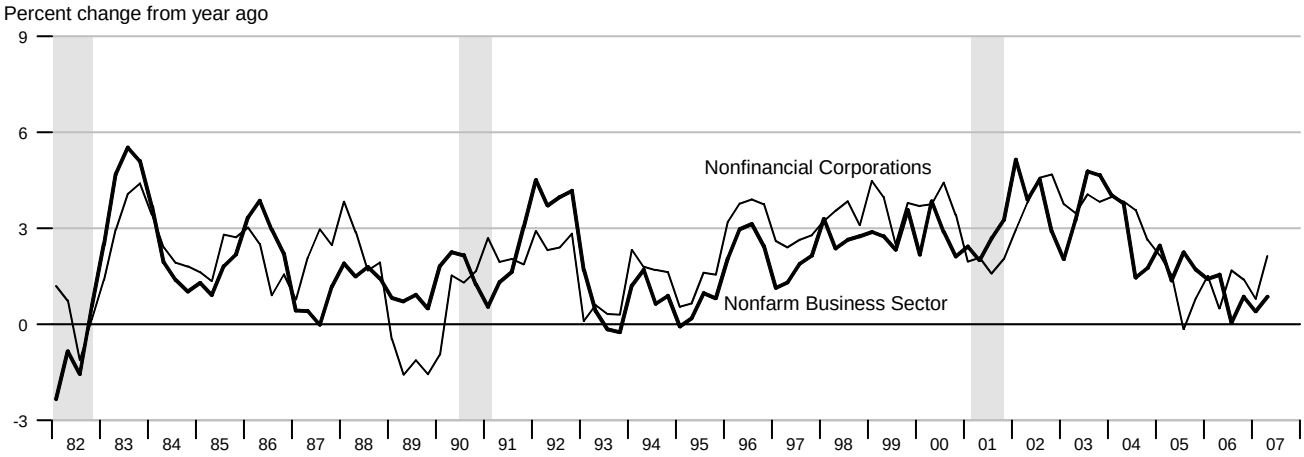

Nonfarm Output per Hour

Compounded annual rates of change

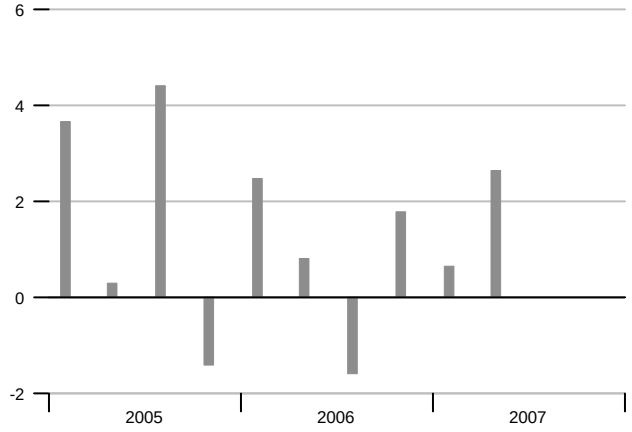

Manufacturing Output per Hour

Compounded annual rates of change

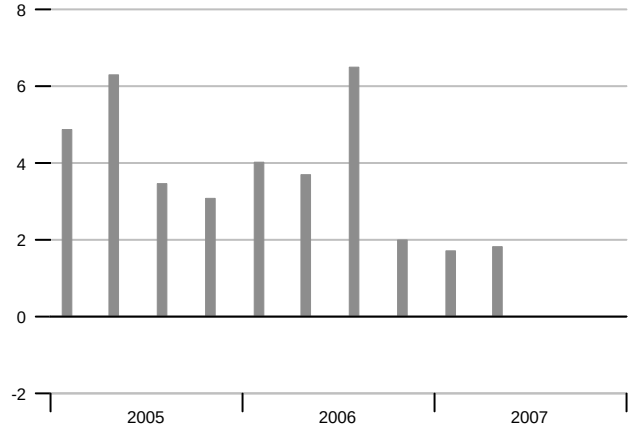

Selected Component Shares of National Income

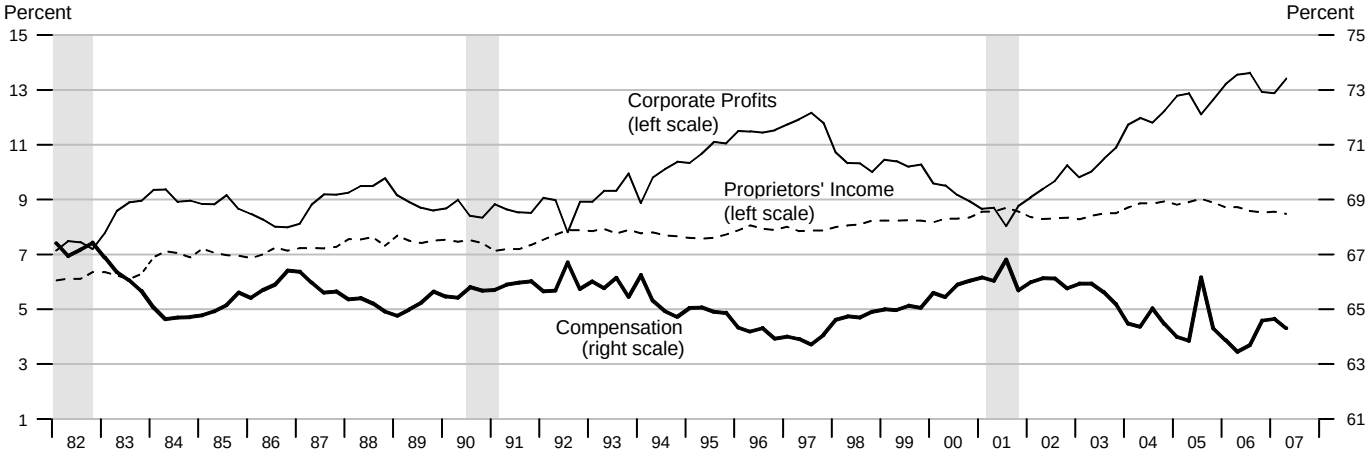

Corporate Profits

Percent of GDP

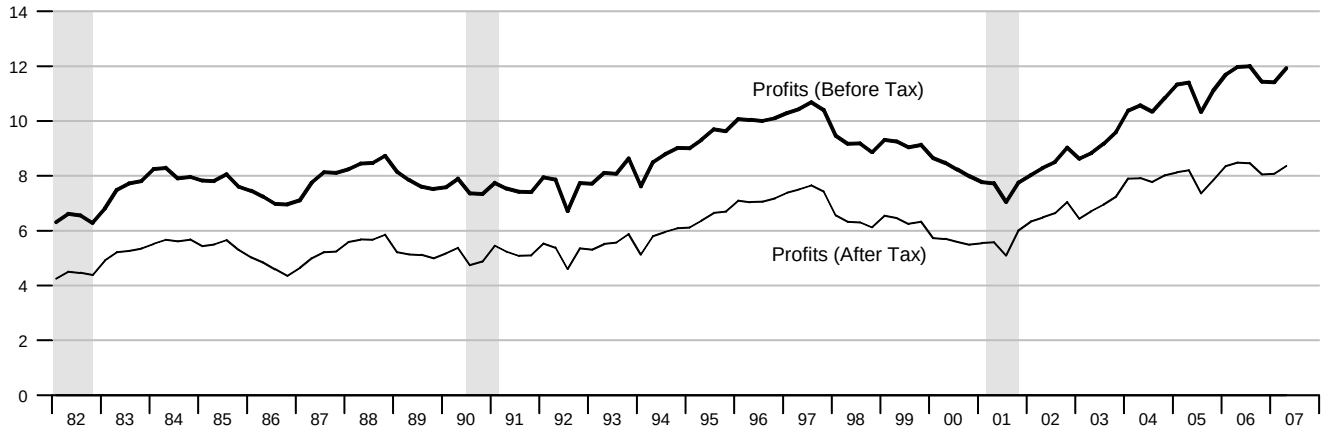

		Nominal GDP			Real GDP			Final Sales			Change in Private Inventories	
			Percent change			Percent change			Percent change		Billions of 2000 $	
		Billions of $	Annual rate	Year ago	Billions of 2000 $	Annual rate	Year ago	Billions of 2000 $	Annual rate	Year ago	Last qtr	Year/Year ago
2003		10960.8		4.7	10301.044		2.5	10285.104		2.5		14.282
2004		11685.9		6.6	10675.757		3.6	10619.790		3.3		54.268
2005		12433.9		6.4	11003.448		3.1	10966.873		3.3		33.237
2006		13194.7		6.1	11319.358		2.9	11275.890		2.8		40.289
2004	1	11405.5	6.8	6.5	10543.621	3.0	4.1	10507.057	2.6	4.0	34.953	16.950
	2	11610.3	7.4	7.2	10634.232	3.5	4.1	10568.450	2.4	3.5	64.882	33.834
	3	11779.4	6.0	6.3	10728.671	3.6	3.2	10666.641	3.8	2.7	60.057	46.215
	4	11948.5	5.9	6.5	10796.408	2.5	3.1	10737.014	2.7	2.8	57.180	54.268
2005	1	12154.0	7.1	6.6	10878.380	3.1	3.2	10812.950	2.9	2.9	63.393	61.378
	2	12317.4	5.5	6.1	10954.069	2.8	3.0	10940.422	4.8	3.5	10.070	47.675
	3	12558.8	8.1	6.6	11074.326	4.5	3.2	11064.771	4.6	3.7	5.906	34.137
	4	12705.5	4.8	6.3	11107.213	1.2	2.9	11049.544	-0.5	2.9	53.580	33.237
2006	1	12964.6	8.4	6.7	11238.662	4.8	3.3	11196.147	5.4	3.5	38.422	26.995
	2	13155.0	6.0	6.8	11306.694	2.4	3.2	11252.074	2.0	2.8	51.390	37.325
	3	13266.9	3.4	5.6	11336.734	1.1	2.4	11279.696	1.0	1.9	53.944	49.334
	4	13392.3	3.8	5.4	11395.538	2.1	2.6	11375.837	3.5	3.0	17.401	40.289
2007	1	13551.9	4.9	4.5	11412.619	0.6	1.5	11411.560	1.3	1.9	0.097	30.708
	2	13768.8	6.6	4.7	11520.115	3.8	1.9	11512.777	3.6	2.3	5.762	19.301
	3	13926.7	4.7	5.0	11630.654	3.9	2.6	11612.919	3.5	3.0	15.713	9.743

		Consumption			Durables Consumption			Private Fixed Investment			Nonresidential Fixed Investment		
			Percent change			Percent change			Percent change			Percent change	
		Billions of 2000 $	Annual rate	Year ago	Billions of 2000 $	Annual rate	Year ago	Billions of 2000 $	Annual rate	Year ago	Billions of 2000 $	Annual rate	Year ago
2003		7295.309		2.8	1020.572		5.8	1596.874		3.4	1081.810		1.0
2004		7561.380		3.6	1084.786		6.3	1712.757		7.3	1144.264		5.8
2005		7803.593		3.2	1137.415		4.9	1831.427		6.9	1225.790		7.1
2006		8044.054		3.1	1180.469		3.8	1874.694		2.4	1306.762		6.6
2004	1	7475.116	4.4	4.0	1066.225	5.8	9.8	1647.881	-0.2	7.3	1099.133	-2.6	4.9
	2	7520.472	2.4	3.7	1071.336	1.9	6.1	1698.704	12.9	7.8	1127.496	10.7	4.9
	3	7585.507	3.5	3.2	1091.520	7.8	4.0	1736.716	9.3	6.8	1160.749	12.3	5.6
	4	7664.290	4.2	3.7	1110.065	7.0	5.6	1767.743	7.3	7.2	1189.666	10.3	7.5
2005	1	7709.377	2.4	3.1	1116.030	2.2	4.7	1785.306	4.0	8.3	1199.486	3.3	9.1
	2	7775.220	3.5	3.4	1146.298	11.3	7.0	1819.775	7.9	7.1	1214.147	5.0	7.7
	3	7852.791	4.1	3.5	1163.548	6.2	6.6	1854.949	8.0	6.8	1239.503	8.6	6.8
	4	7876.850	1.2	2.8	1123.791	-13.0	1.2	1865.645	2.3	5.5	1250.025	3.4	5.1
2006	1	7961.901	4.4	3.3	1167.761	16.6	4.6	1901.356	7.9	6.5	1289.723	13.3	7.5
	2	8009.279	2.4	3.0	1170.169	0.8	2.1	1892.290	-1.9	4.0	1303.165	4.2	7.3
	3	8063.801	2.8	2.7	1186.322	5.6	2.0	1869.607	-4.7	0.8	1319.428	5.1	6.4
	4	8141.236	3.9	3.4	1197.606	3.9	6.6	1835.541	-7.1	-1.6	1314.758	-1.4	5.2
2007	1	8215.706	3.7	3.2	1223.160	8.8	4.7	1815.191	-4.4	-4.5	1321.732	2.1	2.5
	2	8244.349	1.4	2.9	1228.366	1.7	5.0	1829.345	3.2	-3.3	1356.624	11.0	4.1
	3	8305.272	3.0	3.0	1241.808	4.4	4.7	1822.512	-1.5	-2.5	1382.720	7.9	4.8

	GDP Chain Price Index			Employment Cost Index			ECI: Wages			ECI: Benefits		
		Percent change			Percent change			Percent change			Percent change	
	Index	Annual rate	Year ago	Index	Annual rate	Year ago	Index	Annual rate	Year ago	Index	Annual rate	Year ago
2003	106.409		2.1	92.7		3.8	94.2		2.8	88.8		6.1
2004	109.462		2.9	96.2		3.8	96.7		2.7	94.8		6.8
2005	113.005		3.2	99.2		3.1	99.2		2.5	99.2		4.6
2006	116.568		3.2	102.1		2.9	102.0		2.9	102.1		2.9
2004 1	108.180	3.7	2.3	94.9	4.8	3.8	95.7	2.5	2.7	92.9	11.0	6.8
2	109.185	3.8	2.9	95.8	3.8	3.9	96.4	3.0	2.7	94.4	6.6	7.2
3	109.807	2.3	3.0	96.7	3.8	3.8	97.2	3.4	2.6	95.4	4.3	6.7
4	110.677	3.2	3.2	97.3	2.5	3.7	97.6	1.7	2.6	96.5	4.7	6.6
2005 1	111.745	3.9	3.3	98.2	3.8	3.5	98.3	2.9	2.7	98.0	6.4	5.5
2	112.455	2.6	3.0	98.8	2.5	3.1	98.8	2.1	2.5	98.8	3.3	4.7
3	113.422	3.5	3.3	99.5	2.9	2.9	99.4	2.5	2.3	99.6	3.3	4.4
4	114.398	3.5	3.4	100.1	2.4	2.9	100.1	2.8	2.6	100.3	2.8	3.9
2006 1	115.363	3.4	3.2	100.8	2.8	2.6	100.8	2.8	2.5	100.8	2.0	2.9
2	116.350	3.5	3.5	101.6	3.2	2.8	101.6	3.2	2.8	101.5	2.8	2.7
3	117.030	2.4	3.2	102.5	3.6	3.0	102.4	3.2	3.0	102.5	4.0	2.9
4	117.527	1.7	2.7	103.3	3.2	3.2	103.2	3.2	3.1	103.4	3.6	3.1
2007 1	118.750	4.2	2.9	103.9	2.3	3.1	104.3	4.3	3.5	103.1	-1.2	2.3
2	119.527	2.6	2.7	104.8	3.5	3.1	105.1	3.1	3.4	104.2	4.3	2.7
3	119.756	0.8	2.3	105.6	3.1	3.0	105.9	3.1	3.4	105.0	3.1	2.4

	Exports			Imports			Nonfarm Output per Hour			Nonfarm Compensation per Hour		
		Percent change			Percent change			Percent change			Percent change	
	Billions of 2000 $	Annual rate	Year ago	Billions of 2000 $	Annual rate	Year ago	Index	Annual rate	Year ago	Index	Annual rate	Year ago
2003	1026.109		1.3	1545.017		4.1	128.034		3.7	150.423		4.0
2004	1126.134		9.7	1719.939		11.3	131.542		2.7	155.869		3.6
2005	1203.444		6.9	1821.457		5.9	134.097		1.9	162.149		4.0
2006	1304.104		8.4	1928.567		5.9	135.393		1.0	168.506		3.9
2004 1	1101.785	10.0	9.8	1650.888	12.3	9.3	130.220	0.9	4.0	152.871	-0.2	3.8
2	1119.392	6.5	12.0	1710.450	15.2	12.1	131.713	4.7	3.8	154.850	5.3	3.4
3	1128.041	3.1	9.9	1730.757	4.8	12.4	132.000	0.9	1.5	156.824	5.2	3.4
4	1155.317	10.0	7.4	1787.662	13.8	11.5	132.222	0.7	1.8	158.890	5.4	3.9
2005 1	1172.397	6.0	6.4	1796.826	2.1	8.8	133.417	3.7	2.5	160.300	3.6	4.9
2	1199.343	9.5	7.1	1800.339	0.8	5.3	133.515	0.3	1.4	160.889	1.5	3.9
3	1205.647	2.1	6.9	1809.724	2.1	4.6	134.964	4.4	2.2	163.153	5.7	4.0
4	1236.387	10.6	7.0	1878.952	16.2	5.1	134.485	-1.4	1.7	164.210	2.6	3.3
2006 1	1270.569	11.5	8.4	1910.696	6.9	6.3	135.311	2.5	1.4	167.079	7.2	4.2
2	1288.438	5.7	7.4	1915.005	0.9	6.4	135.583	0.8	1.5	166.978	-0.2	3.8
3	1306.571	5.7	8.4	1940.374	5.4	7.2	135.041	-1.6	0.1	167.517	1.3	2.7
4	1350.861	14.3	9.3	1948.210	1.6	3.7	135.638	1.8	0.9	172.417	12.2	5.0
2007 1	1354.654	1.1	6.6	1966.775	3.9	2.9	135.858	0.7	0.4	174.906	5.9	4.7
2	1379.485	7.5	7.1	1953.360	-2.7	2.0	136.746	2.6	0.9	176.658	4.1	5.8
3	1432.249	16.2	9.6	1978.419	5.2	2.0						

		Household Survey Employment				Nonfarm Payroll Employment				Nonfarm Aggregate Hours			
				Percent change				Percent change			Percent change		
		Thousands	Change	Annual rate	Year ago	Thousands	Change	Annual rate	Year ago	Index	Monthly rate	Annual rate	Year ago
2002		136481	-458		-0.3	130347	-1485		-1.1	100.0			-2.0
2003		137730	1249		0.9	129990	-357		-0.3	98.6			-1.4
2004		139242	1512		1.1	131423	1433		1.1	100.2			1.6
2005		141715	2473		1.8	133696	2273		1.7	102.7			2.5
2006		144419	2705		1.9	136175	2478		1.9	105.7			2.9
2005	1	140385	326	0.9	1.4	132656	427	1.3	1.6	101.5	0.3	1.2	2.2
	2	141501	1116	3.2	1.9	133371	715	2.2	1.6	102.4	0.9	3.5	2.5
	3	142319	818	2.3	2.0	134107	736	2.2	1.9	103.1	0.7	2.8	2.6
	4	142655	336	0.9	1.9	134652	546	1.6	1.8	103.9	0.8	3.3	2.7
2006	1	143366	711	2.0	2.1	135393	741	2.2	2.1	104.8	0.8	3.4	3.2
	2	144065	699	2.0	1.8	135913	520	1.5	1.9	105.6	0.8	3.1	3.1
	3	144618	553	1.5	1.6	136442	529	1.6	1.7	106.0	0.3	1.4	2.8
	4	145629	1011	2.8	2.1	136951	509	1.5	1.7	106.5	0.5	2.0	2.5
2007	1	146043	415	1.1	1.9	137447	496	1.5	1.5	106.8	0.3	1.1	1.9
	2	145956	-87	-0.2	1.3	137864	417	1.2	1.4	107.4	0.5	2.1	1.7
	3	146054	97	0.3	1.0	138162	298	0.9	1.3	107.7	0.3	1.2	1.6
2005	Sep	142449	26	0.2	2.1	134244	105	0.9	1.9	103.5	0.5	6.0	2.6
	Oct	142586	137	1.2	2.0	134351	107	1.0	1.7	103.6	0.1	1.2	2.4
	Nov	142597	11	0.1	1.7	134702	351	3.2	1.9	104.0	0.4	4.7	3.0
	Dec	142782	185	1.6	1.9	134904	202	1.8	1.9	104.2	0.2	2.3	2.7
2006	Jan	143099	317	2.7	2.0	135110	206	1.8	2.0	104.5	0.3	3.5	3.2
	Feb	143319	220	1.9	2.1	135410	300	2.7	2.0	104.8	0.3	3.5	3.1
	Mar	143680	361	3.1	2.2	135659	249	2.2	2.1	105.1	0.3	3.5	3.3
	Apr	143763	83	0.7	1.8	135803	144	1.3	2.0	105.6	0.5	5.9	3.1
	May	144045	282	2.4	1.7	135906	103	0.9	1.9	105.4	-0.2	-2.2	3.1
	Jun	144386	341	2.9	1.9	136030	124	1.1	1.8	105.8	0.4	4.7	3.1
	Jul	144330	-56	-0.5	1.6	136252	222	2.0	1.7	106.0	0.2	2.3	3.1
	Aug	144618	288	2.4	1.5	136438	186	1.7	1.7	105.9	-0.1	-1.1	2.8
	Sep	144906	288	2.4	1.7	136636	198	1.8	1.8	106.0	0.1	1.1	2.4
	Oct	145337	431	3.6	1.9	136745	109	1.0	1.8	106.3	0.3	3.4	2.6
	Nov	145623	286	2.4	2.1	136941	196	1.7	1.7	106.3	0.0	0.0	2.2
	Dec	145926	303	2.5	2.2	137167	226	2.0	1.7	106.9	0.6	7.0	2.6
2007	Jan	145957	31	0.3	2.0	137329	162	1.4	1.6	106.7	-0.2	-2.2	2.1
	Feb	145919	-38	-0.3	1.8	137419	90	0.8	1.5	106.4	-0.3	-3.3	1.5
	Mar	146254	335	2.8	1.8	137594	175	1.5	1.4	107.3	0.8	10.6	2.1
	Apr	145786	-468	-3.8	1.4	137716	122	1.1	1.4	107.1	-0.2	-2.2	1.4
	May	145943	157	1.3	1.3	137904	188	1.7	1.5	107.3	0.2	2.3	1.8
	Jun	146140	197	1.6	1.2	137973	69	0.6	1.4	107.7	0.4	4.6	1.8
	Jul	146110	-30	-0.2	1.2	138066	93	0.8	1.3	107.6	-0.1	-1.1	1.5
	Aug	145794	-316	-2.6	0.8	138155	89	0.8	1.3	107.7	0.1	1.1	1.7
	Sep	146257	463	3.9	0.9	138265	110	1.0	1.2	107.8	0.1	1.1	1.7

		Unempl. Rate	Retail and Food Services Sales				Industrial Production				Treasury Yields (Percent)	
			Billions of dollars	Percent change Monthly/ quarterly	Percent change Annual rate	Percent change Year ago	Index	Percent change Monthly/ quarterly	Percent change Annual rate	Percent change Year ago	3-mo	10-yr
2002		5.8	3467.263			2.4	100.0000			0.0	1.60	4.61
2003		6.0	3614.093			4.2	101.0619			1.1	1.01	4.02
2004		5.5	3833.271			6.1	103.5734			2.5	1.37	4.27
2005		5.1	4085.340			6.6	106.9340			3.2	3.15	4.29
2006		4.6	4336.650			6.2	111.2407			4.0	4.73	4.79
2005	1	5.3	994.839	1.0	4.1	6.0	105.9764	1.1	4.6	3.3	2.54	4.30
	2	5.1	1015.843	2.1	8.7	7.2	106.6983	0.7	2.8	3.4	2.86	4.16
	3	5.0	1034.026	1.8	7.4	7.4	106.9113	0.2	0.8	3.1	3.36	4.21
	4	5.0	1040.632	0.6	2.6	5.7	108.1499	1.2	4.7	3.2	3.83	4.49
2006	1	4.7	1072.960	3.1	13.0	7.9	109.4847	1.2	5.0	3.3	4.39	4.57
	2	4.6	1081.227	0.8	3.1	6.4	111.2261	1.6	6.5	4.2	4.70	5.07
	3	4.7	1089.908	0.8	3.3	5.4	112.3327	1.0	4.0	5.1	4.91	4.90
	4	4.5	1092.555	0.2	1.0	5.0	111.9193	-0.4	-1.5	3.5	4.90	4.63
2007	1	4.5	1109.368	1.5	6.3	3.4	112.2157	0.3	1.1	2.5	4.98	4.68
	2	4.5	1124.080	1.3	5.4	4.0	113.1718	0.9	3.5	1.7	4.74	4.85
	3	4.6	1135.164	1.0	4.0	4.2	114.2960	1.0	4.0	1.7	4.30	4.73
2005	Sep	5.1	343.511	0.3	3.1	5.8	105.8396	-1.6	-17.9	2.1	3.42	4.20
	Oct	5.0	345.231	0.5	6.2	5.7	107.0570	1.2	14.7	2.5	3.71	4.46
	Nov	5.0	347.671	0.7	8.8	6.2	108.2431	1.1	14.1	3.4	3.88	4.54
	Dec	4.9	347.730	0.0	0.2	5.1	109.1496	0.8	10.5	3.6	3.89	4.47
2006	Jan	4.7	359.254	3.3	47.9	9.0	109.1081	-0.0	-0.5	3.3	4.24	4.42
	Feb	4.8	356.451	-0.8	-9.0	7.2	109.3862	0.3	3.1	3.0	4.43	4.57
	Mar	4.7	357.255	0.2	2.7	7.4	109.9597	0.5	6.5	3.6	4.51	4.72
	Apr	4.7	361.376	1.2	14.8	7.1	110.9443	0.9	11.3	4.5	4.60	4.99
	May	4.6	359.363	-0.6	-6.5	6.9	110.8746	-0.1	-0.8	4.0	4.72	5.11
	Jun	4.6	360.488	0.3	3.8	5.4	111.8594	0.9	11.2	4.3	4.79	5.11
	Jul	4.8	363.633	0.9	11.0	4.5	112.3067	0.4	4.9	4.7	4.95	5.09
	Aug	4.7	364.172	0.1	1.8	6.3	112.5208	0.2	2.3	4.6	4.96	4.88
	Sep	4.6	362.103	-0.6	-6.6	5.4	112.1707	-0.3	-3.7	6.0	4.81	4.72
	Oct	4.4	361.980	-0.0	-0.4	4.9	111.9994	-0.2	-1.8	4.6	4.92	4.73
	Nov	4.5	363.234	0.3	4.2	4.5	111.5291	-0.4	-4.9	3.0	4.94	4.60
	Dec	4.5	367.341	1.1	14.4	5.6	112.2295	0.6	7.8	2.8	4.85	4.56
2007	Jan	4.6	367.230	-0.0	-0.4	2.2	111.6827	-0.5	-5.7	2.4	4.98	4.76
	Feb	4.5	369.287	0.6	6.9	3.6	112.5319	0.8	9.5	2.9	5.03	4.72
	Mar	4.4	372.851	1.0	12.2	4.4	112.4324	-0.1	-1.1	2.2	4.94	4.56
	Apr	4.5	371.651	-0.3	-3.8	2.8	113.0619	0.6	6.9	1.9	4.87	4.69
	May	4.5	377.689	1.6	21.3	5.1	112.9510	-0.1	-1.2	1.9	4.73	4.75
	Jun	4.5	374.740	-0.8	-9.0	4.0	113.5026	0.5	6.0	1.5	4.61	5.10
	Jul	4.6	376.906	0.6	7.2	3.7	114.2389	0.6	8.1	1.7	4.82	5.00
	Aug	4.6	378.028	0.3	3.6	3.8	114.2922	0.0	0.6	1.6	4.20	4.67
	Sep	4.7	380.230	0.6	7.2	5.0	114.3570	0.1	0.7	1.9	3.89	4.52

		Consumer Price Index					Consumer Price Index less Food and Energy					Producer Price Index Finished Goods			
			Percent change					Percent change					Percent change		
		Index	Monthly/ quarterly	Annual rate	Year ago	Year to date	Index	Monthly/ quarterly	Annual rate	Year ago	Year to date	Index	Monthly/ quarterly	Annual rate	Year ago
2002		179.867			1.6		190.442			2.3		138.9			-1.3
2003		183.967			2.3		193.225			1.5		143.3			3.2
2004		188.900			2.7		196.625			1.8		148.5			3.6
2005		195.258			3.4		200.892			2.2		155.7			4.9
2006		201.583			3.2		205.925			2.5		160.3			2.9
2005	1	192.133	0.5	2.1	3.0	2.1	199.500	0.6	2.6	2.3	2.6	152.7	0.8	3.2	4.7
	2	193.967	1.0	3.9	2.9	3.0	200.433	0.5	1.9	2.2	2.2	154.0	0.9	3.5	4.1
	3	196.633	1.4	5.6	3.8	3.9	201.167	0.4	1.5	2.1	2.0	156.8	1.8	7.3	5.6
	4	198.300	0.8	3.4	3.7	3.7	202.467	0.6	2.6	2.1	2.1	159.4	1.7	7.0	5.2
2006	1	199.233	0.5	1.9	3.7	1.9	203.667	0.6	2.4	2.1	2.4	159.4	-0.0	-0.1	4.4
	2	201.700	1.2	5.0	4.0	3.5	205.333	0.8	3.3	2.4	2.9	160.9	0.9	3.7	4.4
	3	203.233	0.8	3.1	3.4	3.3	206.867	0.7	3.0	2.8	2.9	161.1	0.2	0.7	2.8
	4	202.167	-0.5	-2.1	1.9	1.9	207.833	0.5	1.9	2.7	2.7	159.9	-0.8	-3.1	0.3
2007	1	204.068	0.9	3.8	2.4	3.8	209.010	0.6	2.3	2.6	2.3	162.5	1.6	6.7	1.9
	2	207.057	1.5	6.0	2.7	4.9	210.006	0.5	1.9	2.3	2.1	166.3	2.4	9.8	3.4
	3	208.019	0.5	1.9	2.4	3.9	211.299	0.6	2.5	2.1	2.2	166.7	0.2	1.0	3.5
2005	Sep	198.600	1.2	15.7	4.7	5.1	201.400	0.1	1.2	2.0	2.0	158.9	1.8	23.8	6.8
	Oct	199.200	0.3	3.7	4.4	5.0	202.000	0.3	3.6	2.1	2.1	159.8	0.6	7.0	5.8
	Nov	197.900	-0.7	-7.6	3.5	3.8	202.500	0.2	3.0	2.1	2.2	158.7	-0.7	-8.0	4.3
	Dec	197.800	-0.1	-0.6	3.4	3.4	202.900	0.2	2.4	2.2	2.2	159.8	0.7	8.6	5.5
2006	Jan	199.000	0.6	7.5	4.0	7.5	203.200	0.1	1.8	2.1	1.8	160.3	0.3	3.8	5.6
	Feb	199.100	0.1	0.6	3.6	4.0	203.600	0.2	2.4	2.1	2.1	158.6	-1.1	-12.0	3.9
	Mar	199.600	0.3	3.1	3.4	3.7	204.200	0.3	3.6	2.1	2.6	159.3	0.4	5.4	3.6
	Apr	200.800	0.6	7.5	3.6	4.6	204.800	0.3	3.6	2.3	2.8	160.4	0.7	8.6	4.0
	May	201.900	0.5	6.8	4.1	5.0	205.300	0.2	3.0	2.4	2.9	160.7	0.2	2.3	4.4
	Jun	202.400	0.2	3.0	4.3	4.7	205.900	0.3	3.6	2.6	3.0	161.5	0.5	6.1	4.9
	Jul	203.200	0.4	4.8	4.2	4.7	206.400	0.2	3.0	2.7	3.0	161.3	-0.1	-1.5	3.9
	Aug	203.800	0.3	3.6	3.9	4.6	206.900	0.2	2.9	2.8	3.0	161.9	0.4	4.6	3.7
	Sep	202.700	-0.5	-6.3	2.1	3.3	207.300	0.2	2.3	2.9	2.9	160.2	-1.1	-11.9	0.8
	Oct	201.800	-0.4	-5.2	1.3	2.4	207.600	0.1	1.8	2.8	2.8	157.8	-1.5	-16.6	-1.3
	Nov	201.900	0.0	0.6	2.0	2.3	207.800	0.1	1.2	2.6	2.6	160.3	1.6	20.8	1.0
	Dec	202.800	0.4	5.5	2.5	2.5	208.100	0.1	1.7	2.6	2.6	161.5	0.7	9.4	1.1
2007	Jan	203.153	0.2	2.1	2.1	2.1	208.632	0.3	3.1	2.7	3.1	160.6	-0.6	-6.5	0.2
	Feb	203.906	0.4	4.5	2.4	3.3	209.135	0.2	2.9	2.7	3.0	162.6	1.2	16.0	2.5
	Mar	205.146	0.6	7.5	2.8	4.7	209.263	0.1	0.7	2.5	2.3	164.2	1.0	12.5	3.1
	Apr	205.999	0.4	5.1	2.6	4.8	209.634	0.2	2.1	2.4	2.2	165.6	0.9	10.7	3.2
	May	207.387	0.7	8.4	2.7	5.5	209.948	0.1	1.8	2.3	2.1	166.7	0.7	8.3	3.7
	Jun	207.784	0.2	2.3	2.7	5.0	210.436	0.2	2.8	2.2	2.3	166.6	-0.1	-0.7	3.2
	Jul	208.028	0.1	1.4	2.4	4.5	210.933	0.2	2.9	2.2	2.3	167.6	0.6	7.4	3.9
	Aug	207.738	-0.1	-1.7	1.9	3.7	211.250	0.2	1.8	2.1	2.3	165.3	-1.4	-15.3	2.1
	Sep	208.292	0.3	3.2	2.8	3.6	211.714	0.2	2.7	2.1	2.3	167.2	1.1	14.7	4.4

Notes

Pages 4, 5: **Final Sales** is gross domestic product (GDP) minus change in private inventories. **Advance, Preliminary, and Final GDP Growth Rates** are released during the first, second, and third months of the following quarter. Changes result from incorporation of more complete information. Real GDP is measured in 2000 dollars. The **ISM** (formerly Purchasing Managers') **Index** is a weighted average of diffusion indexes for new orders, production, supplier deliveries, inventories, and employment. **Aggregate and Average Weekly Hours** are paid hours of production and nonsupervisory employees. The **Inventory-Sales Ratio** uses nominal (current-dollar) inventory and sales data.

Page 6: For information on how to calculate the **Contribution** of a component to the overall GDP growth rate, see the October 1999 issue of the Survey of Current Business, p. 16. The sign is changed for **Imports**.

Page 7: Ten-year **Treasury Yields** are adjusted to constant maturity; three-month yields are secondary market averages. All rates used in the yield curves are adjusted to constant maturity. The 30-year constant maturity series was discontinued by the Treasury Department as of Feb. 18, 2002. **Standard and Poor's 500 Index with Reinvested Dividends** shows the total return: capital gains plus dividends.

Pages 8, 9: **Oil** (West Texas intermediate) and **Natural Gas** (Henry Hub) spot and futures **prices** are listed in the *Wall Street Journal*. Spot prices are monthly averages of daily prices; futures prices are usually taken from the last trading day of the month. **Consumer Price Index** is for all urban consumers. The **Consumption Chain Price Index** is the index associated with the personal consumption expenditures component of GDP. The **Employment Cost Index (ECI)** covers private nonfarm employers. **ECI Compensation** refers to a fixed sample of jobs, while **Compensation per Hour** covers all workers in the nonfarm business sector in a given quarter. In both cases, compensation is wages and salaries plus benefits.

Pages 10, 11: Effective with the May 2003 **Employment Situation**, the establishment survey data for employment, hours, and earnings have been converted from the 1987 SIC system to the 2002 NAICS system. For more information see http://www.bls.gov/ces/. **Nonfarm Payroll Employment** is counted in a survey of about 400,000 establishments (Current Employment Statistics). It excludes self-employed individuals and workers in private households, but double-counts individuals with more than one job. The **Household Survey** (Current Population Survey) of about 60,000 households provides estimates of civilian employment, unemployment rate, labor force participation rate, and employment-population ratio. **Population** is civilian, noninstitutional, 16 years and over. The 90 percent confidence intervals for the unemployment rate (± 0.2 percentage points) and change in household survey employment (± 290,000) measure uncertainty due to sample size. Because the household survey was changed in January 1994, data prior to this date are not strictly comparable. The Bureau of Labor Statistics announced several revisions to the Household Survey on Feb. 7, 2003, with the release of the January 2003 data. For more information, see <www.bls.gov/cps/>. The **Job Openings rate** is the number of job openings on the last business day of the month as a percent of total employment plus job openings.

Page 13: The **Michigan Consumer Sentiment Index** shows changes in a summary measure of consumers' answers to five questions about their current and expected financial situation, expectations about future economic conditions, and attitudes about making large purchases. The survey is based on a representative sample of U.S. households.

Page 15: **Gross Private Saving** is the sum of personal saving, undistributed corporate profits with IVA and CCAdj (see notes for pp. 18-19), and private wage accruals less disbursements. **Gross Government Saving** is net government saving (surplus/deficit) plus consumption of fixed capital. **Balance on Current Account (NIPA)** is net capital transfer payments to the rest of the world plus net lending or net borrowing (international trade and income flows).

Pages 16, 17: **Government Consumption and Investment** is current expenditures on goods and services, including capital consumption (depreciation) and gross investment, as reported in the NIPAs. The **Unified Federal Budget Surplus/Deficit** differs from **NIPA Basis** in four main ways: (1) NIPA excludes transactions involving existing assets; (2) NIPA outlays exclude government investment and include consumption of government capital, while unified budget outlays do the reverse; (3) NIPA accounts exclude Puerto Rico and U.S. territories; and (4) various timing issues are handled differently. **Outlays and Receipts** are from the NIPAs, except as noted. Since 1977, the federal **Fiscal Year** starts on October 1. Excluded agency debt was 0.6 percent of federal debt at the end of fiscal 1997. **Federal Debt Held by the Public** includes holdings of the Federal Reserve System and excludes holdings of the social security and other federal trust funds. Federal grants in aid to state and local governments appear in both state and local receipts and federal outlays.

Pages 18, 19: The **Trade Balance** (shown on a balance of payments basis) is the difference between exports and imports of goods (merchandise) and services. It is nearly identical in concept to the **Net Exports** component of GDP, but differs slightly in accounting details. The **Investment Income Balance** equals income received from U.S.-owned assets in other countries minus income paid on foreign-owned assets in the U.S. The investment income balance is nearly identical in concept to the difference between gross national product and gross domestic product, but differs in accounting details. The **Current Account Balance** is the trade balance plus the balance on investment income plus net unilateral transfers to the U.S. from other countries.

Pages 20, 21: **Output per Hour** (Y/H), **Unit Labor Cost** (C/Y), and **Compensation per Hour** (C/H) are indexes which approximately obey the following relationship: %(Y/H) + %(C/Y) = %(C/H) with %() meaning percent changes. Unit labor cost is shown on page 9. **Real Compensation per Hour** uses the CPI to adjust for the effects of inflation. Nonfarm business accounted for about 76 percent of the value of GDP in 1996, while nonfinancial corporations accounted for about 54 percent. **Inventory Valuation Adjustments (IVA)** remove the effect of changes in the value of existing inventories from corporate profits and proprietors' income. (This change in value does not correspond to current production and therefore is not part of GDP). **Capital Consumption Adjustments (CCAdj)** increase profits and proprietors' income by the difference between estimates of economic depreciation and depreciation allowed by the tax code. Components of national income not shown are rental income of persons and net interest.

NOTE: Most measures of economic activity are now based on the 2002 North American Industry Classification System (NAICS), which replaces the 1987 Standard Industry Classification (SIC) system.

Sources

Bureau of Economic Analysis (BEA), U.S. Dept. of Commerce
National income and product accounts, international trade and investment data (except by country), auto and light truck sales.

Census Bureau, U.S. Dept. of Commerce
Inventory-sales ratios, retail sales, capital goods orders, housing starts, exports and imports by country.

Bureau of Labor Statistics (BLS), U.S. Dept. of Labor
All employment-related data, employment cost index, consumer and producer price indexes, unit labor cost, output per hour, compensation per hour, multifactor productivity.

United States Department of Treasury
Unified budget receipts, outlays, deficit, debt.

Federal Reserve Board
Index of industrial production, treasury yields, exchange rates, capacity utilization, household debt.

The Survey Research Center, The University of Michigan
Consumer sentiment index.

Organization for Economic Cooperation and Development (OECD)
GDP for major trading partners (not available on FRED).