Monetary Trends

May 2003

Replacement Windows: New Credit Programs at the Discount Window

The Federal Reserve lends directly to commercial banks and other depository institutions (hereafter "banks") through its discount window. Such lending helps ensure adequate liquidity in the banking system and serves as a backup source of short-term funding for banks. On January 9, 2003, the Federal Reserve introduced new lending programs designed to better accomplish these functions. The Fed replaced its previous programs, "adjustment" and "extended" credit, with "primary" and "secondary" credit programs. (The "seasonal" credit program remains unchanged.) The new programs differ from their predecessors in several respects, the most significant of which are (i) that the interest rates charged for primary and secondary credit are set above the prevailing rate for federal funds and (ii) that banks ordinarily face few, if any, restrictions on their use of primary credit.[1]

Traditionally, the Fed's discount rate was set below the market rate for federal funds. The volume of outstanding discount loans was ordinarily small, however, because the Federal Reserve prohibited banks from using discount window loans to finance sales of federal funds or for otherwise expanding their assets. Banks also were thought to be reluctant to borrow from the discount window because of a stigma associated with such borrowing. The chart shows the levels of the discount rate and market federal funds rate, as well as discount window borrowing as a percentage of total reserves, for 1987-2002. Except for a brief surge in borrowing after September 11, 2001, discount loans rarely exceeded 1 percent of total banking system reserves in these years, even though the discount rate was almost always less than the funds rate.

In contrast to adjustment and extended credit, primary credit may be used for any purpose, including financing the sale of federal funds, and banks are no longer required to seek funds from alternative sources before requesting a discount window loan. Primary credit, however, is available only to sound banks—generally those with adequate capital and supervisory ratings for safety and soundness (i.e., CAMELS composite ratings of 1, 2, or 3). Secondary credit is intended for banks that are not eligible for primary credit, and may not be used to fund an expansion of a bank's assets.

The primary credit lending rate is set above the Federal Open Market Committee's target federal funds rate, and the secondary credit rate is set above the primary credit rate. Thus, the discount window should serve only as a backup source of funds for banks, as sound banks ordinarily will choose to obtain short-term funds less expensively from the federal funds market or other market sources. Indeed, the primary credit rate is expected to cap the market funds rate. By introducing a separate lending program for sound banks and imposing few restrictions on the use of primary credit, however, the Fed has likely minimized banks' reluctance to borrow from the discount window. Hence, the new credit programs are expected to ensure that funding is readily available at the primary credit rate in the event of a temporary shortage of liquidity in the banking system.

—David C. Wheelock

[1]For additional details about the programs, see <http://www.frbdiscountwindow.org>.

Federal Funds Rate, Discount Rate, and Discount Window Borrowing
Quarterly Averages, 1987-2002

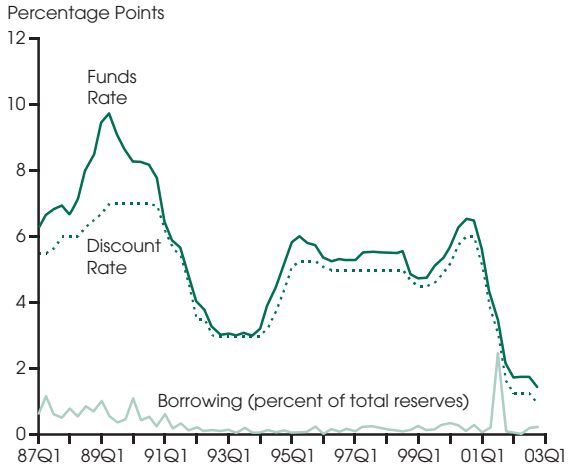

Views expressed do not necessarily reflect official positions of the Federal Reserve System.

Available on the web at research.stlouisfed.org

Contents

Page	
3	Monetary and Financial Indicators at a Glance
4	Monetary Aggregates and Their Components
6	Monetary Aggregates: Monthly Growth
7	Reserves Markets and Short-Term Credit Flows
8	Measures of Expected Inflation
9	Interest Rates
10	Policy-Based Inflation Indicators
11	Implied Forward Rates, Futures Contracts, and Inflation-Protected Securities
12	Velocity, Gross Domestic Product, and M2
14	Bank Credit
15	Stock Market Index and Foreign Inflation and Interest Rates
16	Reference Tables
18	Definitions, Notes, and Sources

Conventions used in this publication:

1. Unless otherwise indicated, data are monthly.
2. Except where otherwise noted, solid shading indicates recessions, as determined by the National Bureau of Economic Research. The NBER has not yet determined the end of the recession that began in March 2001; however, the hatched shading indicates this recession ended in November 2001, as determined by a statistical model for dating business cycle turning points developed by Marcelle Chauvet ("An Econometric Characterization of Business Cycle Dynamics with Factor Structure and Regime Switching," *International Economic Review*, November 1998, pp. 969-96) and discussed by Marcelle Chauvet and Jeremy Piger ("Identifying Business Cycle Turning Points in Real Time," Federal Reserve Bank of St. Louis *Review*, March/April 2003, pp. 47-62).
3. *Percent change at an annual rate* is the simple, not compounded, monthly percent change multiplied by 12. For example, using consecutive months, the percent change at an annual rate in x between month $t-1$ and the current month t is: $[(x_t/x_{t-1})-1]\times 1200$. Note that this differs from *National Economic Trends.* In that publication, monthly percent changes are compounded and expressed as annual growth rates.
4. The *percent change from year ago* refers to the percent change from the same period in the previous year. For example, the percent change from year ago in x between month $t-12$ and the current month t is: $[(x_t/x_{t-12})-1]\times 100$.

We welcome your comments addressed to:

Editor, *Monetary Trends*
Research Division
Federal Reserve Bank of St. Louis
P.O. Box 442
St. Louis, MO 63166-0442

or to:

stlsFRED@stls.frb.org

Beginning this issue, MZM and M2 velocities reported on page 12 are plotted on a ratio scale.

Monetary Trends is published monthly by the Research Division of the Federal Reserve Bank of St. Louis. Single-copy subscriptions are available free of charge by writing to the Public Affairs Department, Federal Reserve Bank of St. Louis, P.O. Box 442, St. Louis, MO 63166-0442 or by calling (314) 444-8809. Subscription forms may also be completed online at research.stlouisfed.org/order/pubform.php. For more information on data in this publication, please visit research.stlouisfed.org/fred or call (314) 444-8590. The entire publication is also available on the Internet at research.stlouisfed.org/publications/mt.

M2 and MZM

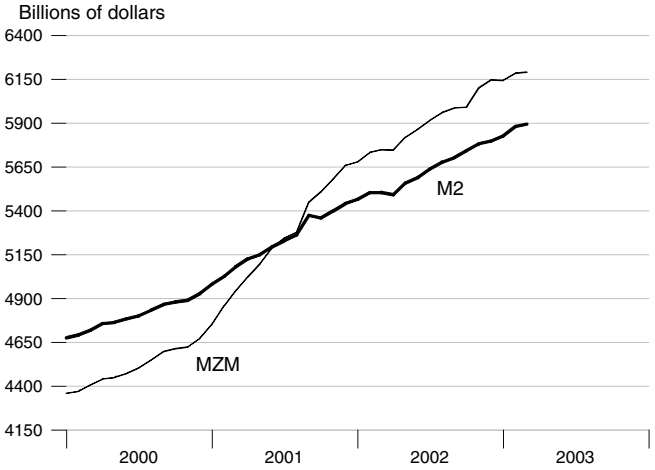

Reserve Market Rates

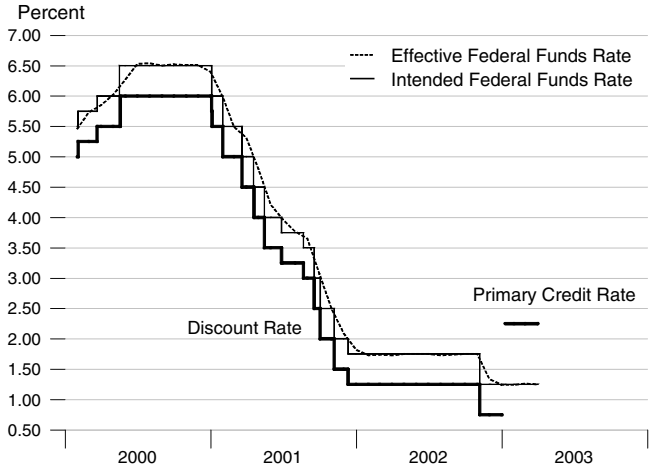

Adjusted Monetary Base

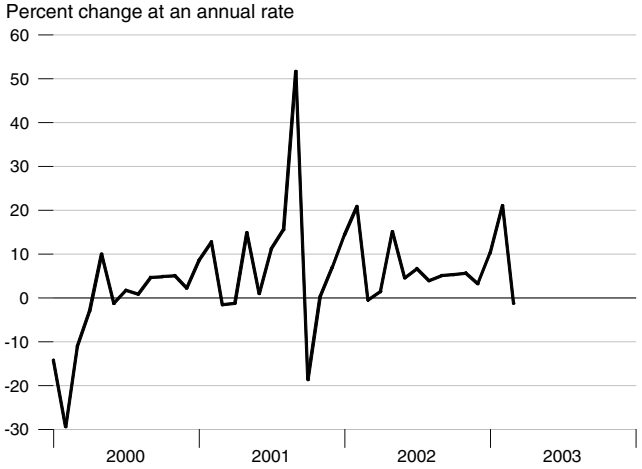

Treasury Yield Curve

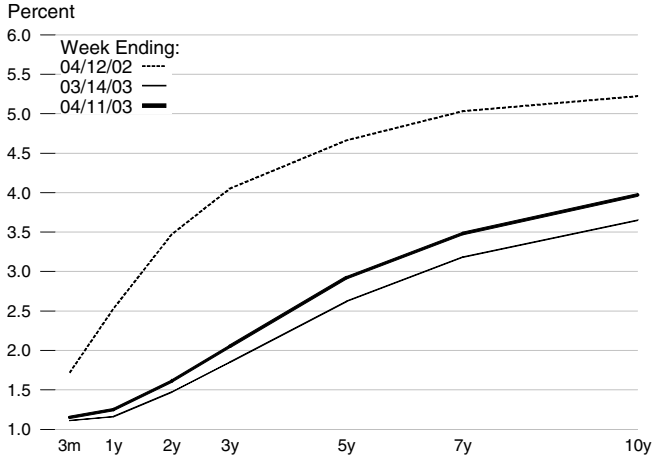

Total Bank Credit

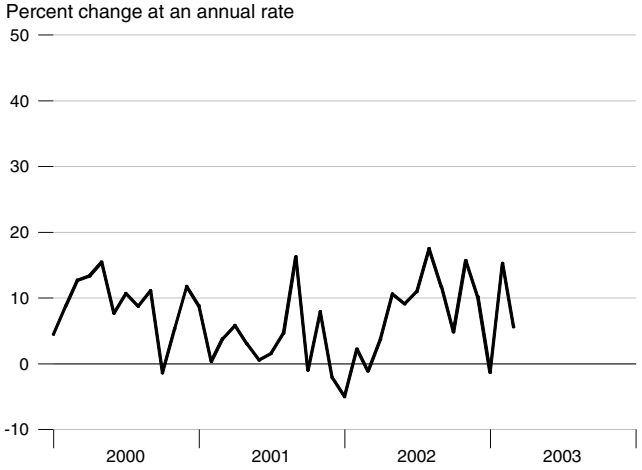

Interest Rates

	Jan 03	Feb 03	Mar 03
Federal Funds Rate	1.24	1.26	1.25
Prime Rate	4.25	4.25	4.25
Primary Credit Rate		2.25	2.25
Conventional Mortgage Rate	5.92	5.84	5.75
Treasury Yields:			
3-Month Constant Maturity	1.19	1.19	1.15
6-Month Constant Maturity	1.22	1.20	1.16
1-Year Constant Maturity	1.36	1.30	1.24
3-Year Constant Maturity	2.18	2.05	1.98
5-Year Constant Maturity	3.05	2.90	2.78
10-Year Constant Maturity	4.05	3.90	3.81

MZM and M1

Percent change from year ago

M2

Percent change from year ago

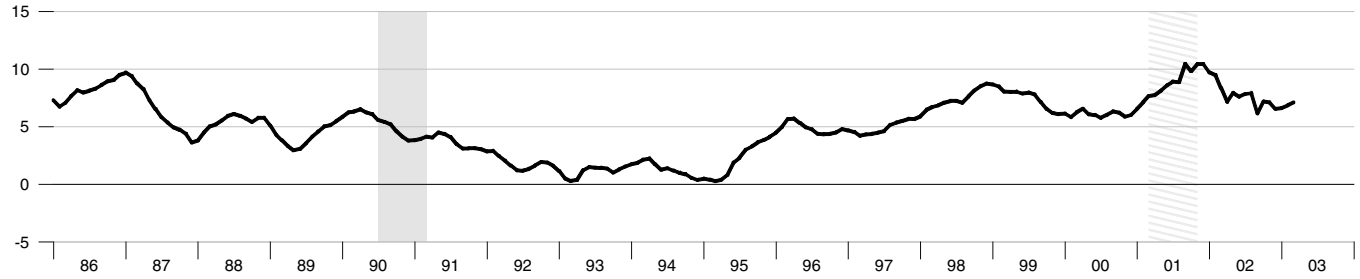

M3

Percent change from year ago

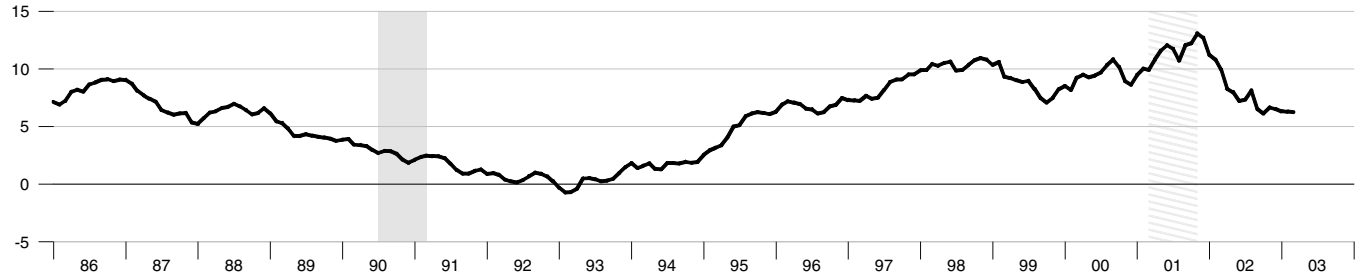

Monetary Services Index - M2

Percent change from year ago

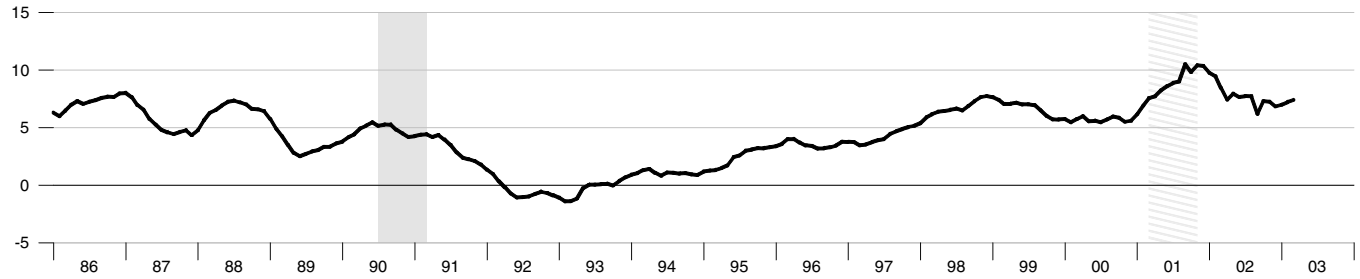

Adjusted Monetary Base

Percent change from year ago

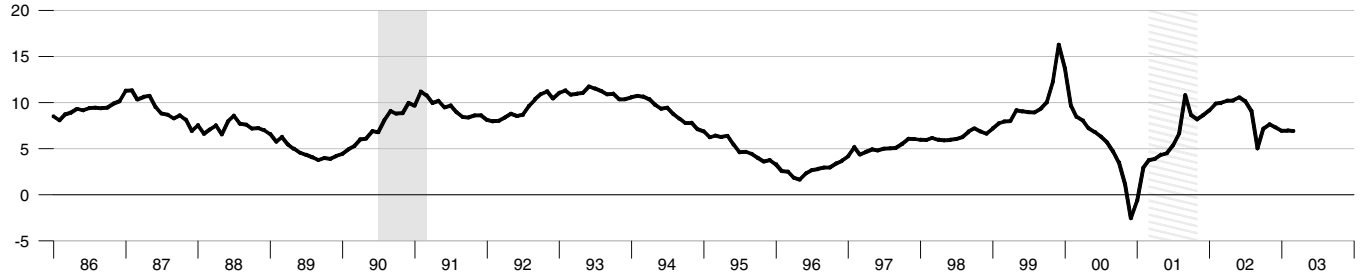

Domestic Nonfinancial Debt

Percent change from year ago

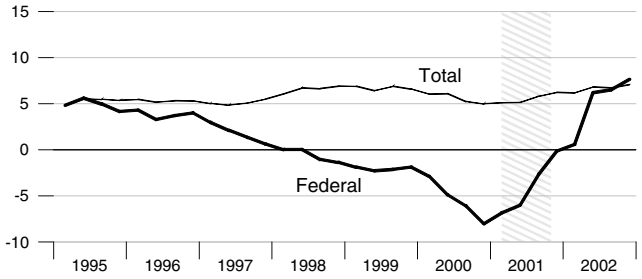

Currency Held by the Nonbank Public

Percent change from year ago

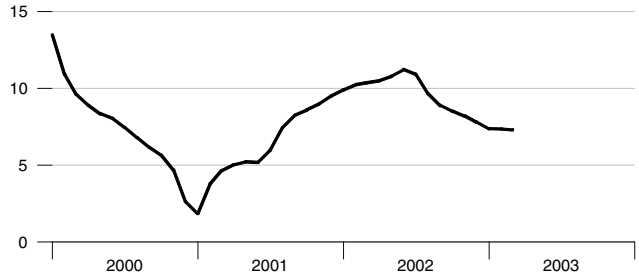

Time Deposits

Percent change from year ago

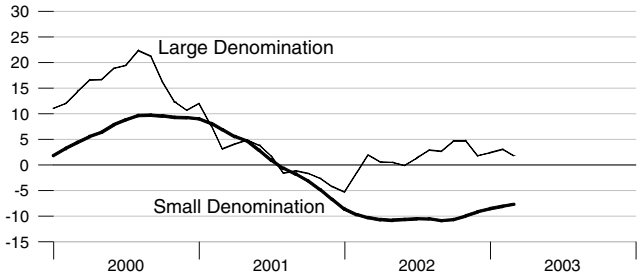

Checkable and Savings Deposits

Percent change from year ago

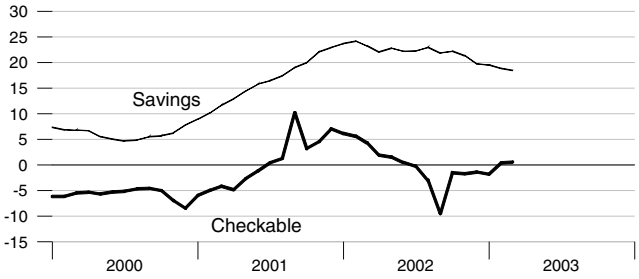

Money Market Mutual Fund Shares

Percent change from year ago

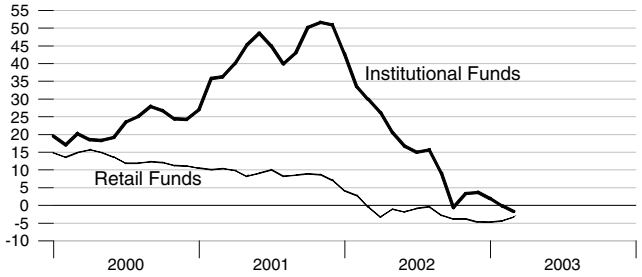

Repurchase Agements and Eurodollars

Billions of dollars | Billions of dollars

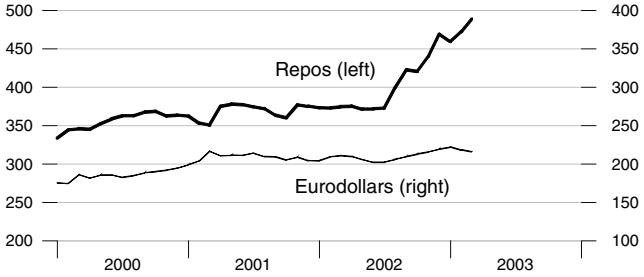

M1

Percent change at an annual rate

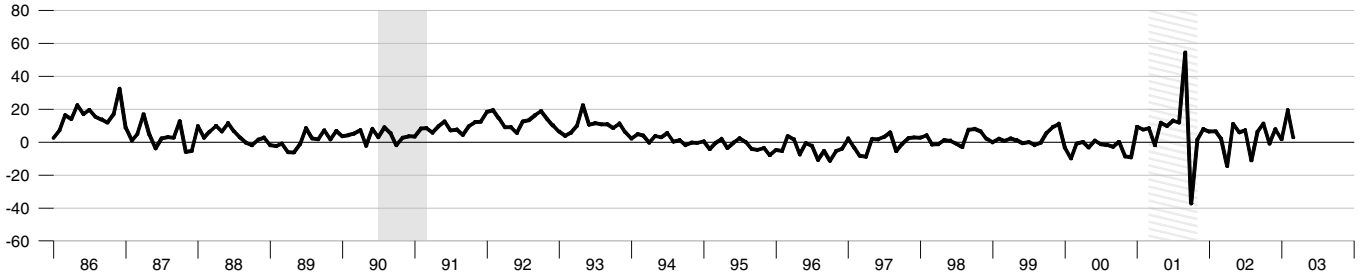

MZM

Percent change at an annual rate

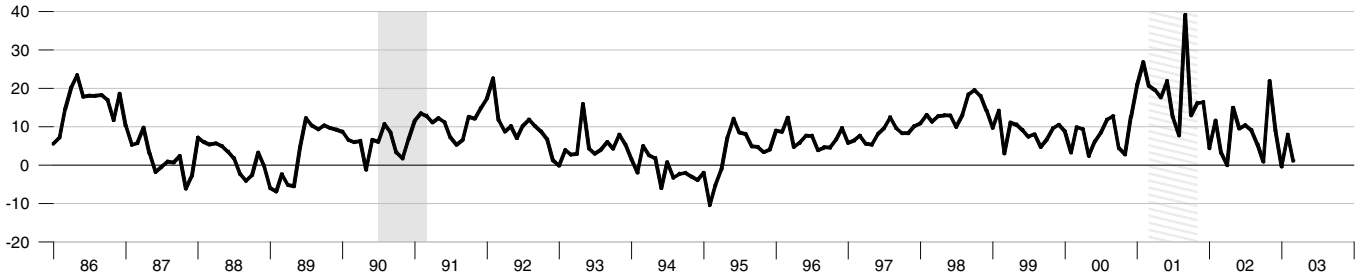

M2

Percent change at an annual rate

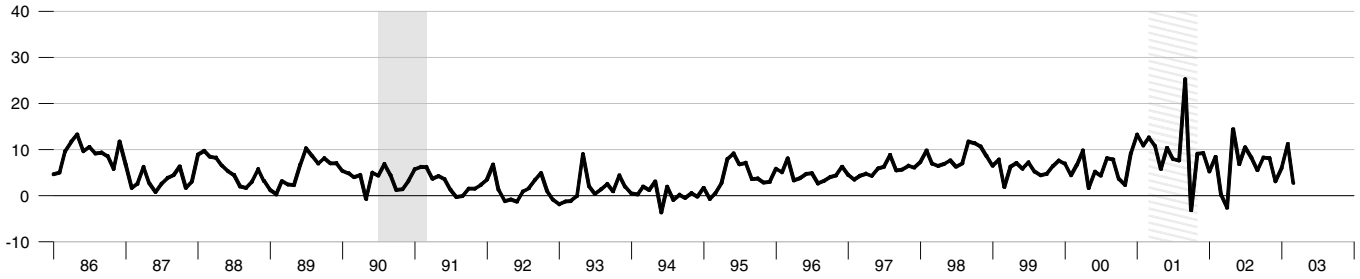

M3

Percent change at an annual rate

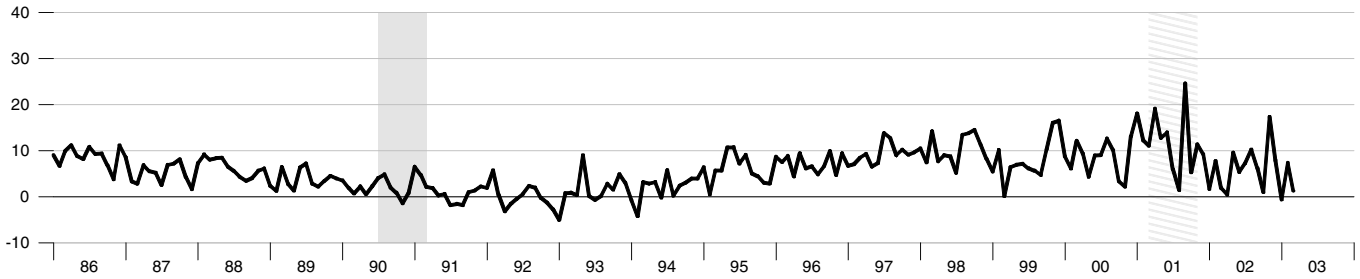

Adjusted and Required Reserves

Billions of dollars

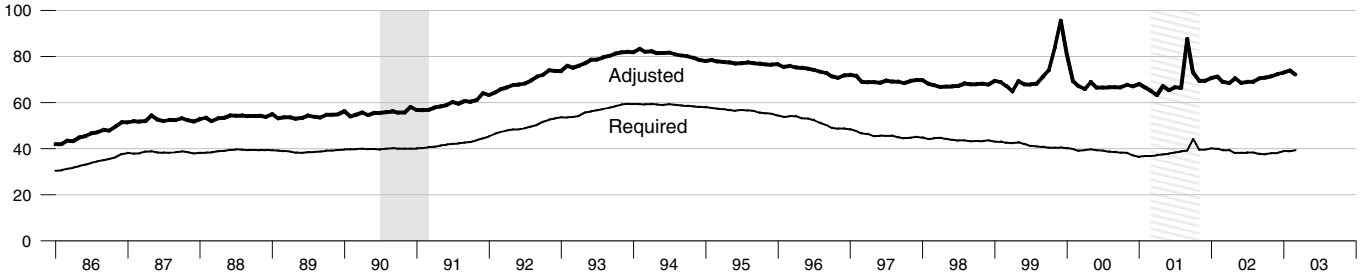

Total Borrowings, nsa

Billions of dollars

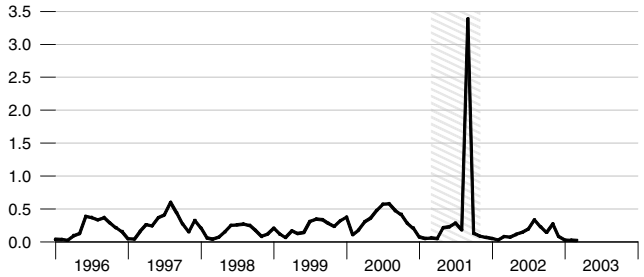

Excess Reserves plus RCB Contracts

Billions of dollars

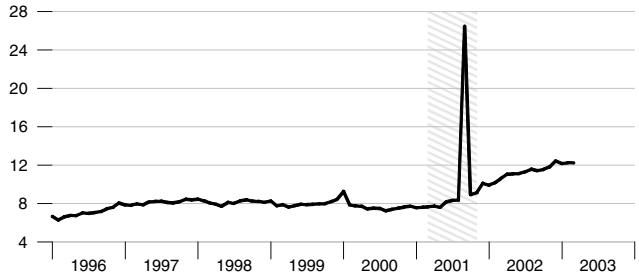

Nonfinancial Commercial Paper

Percent change from year ago

Consumer Credit

Percent change from year ago

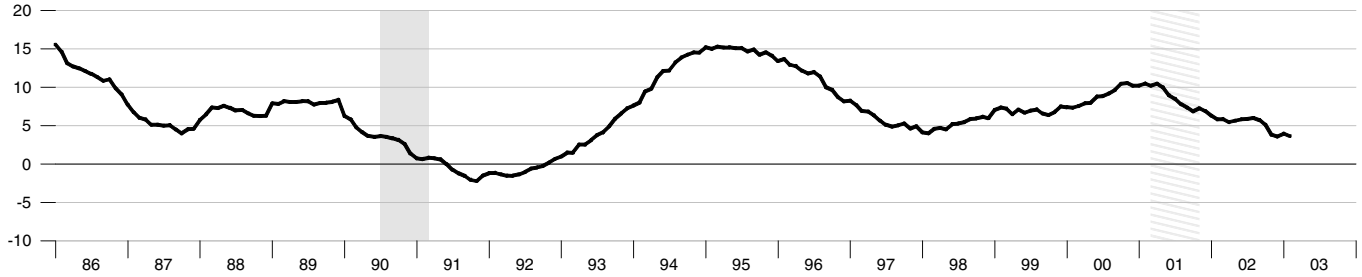

Inflation and Inflation Expectations

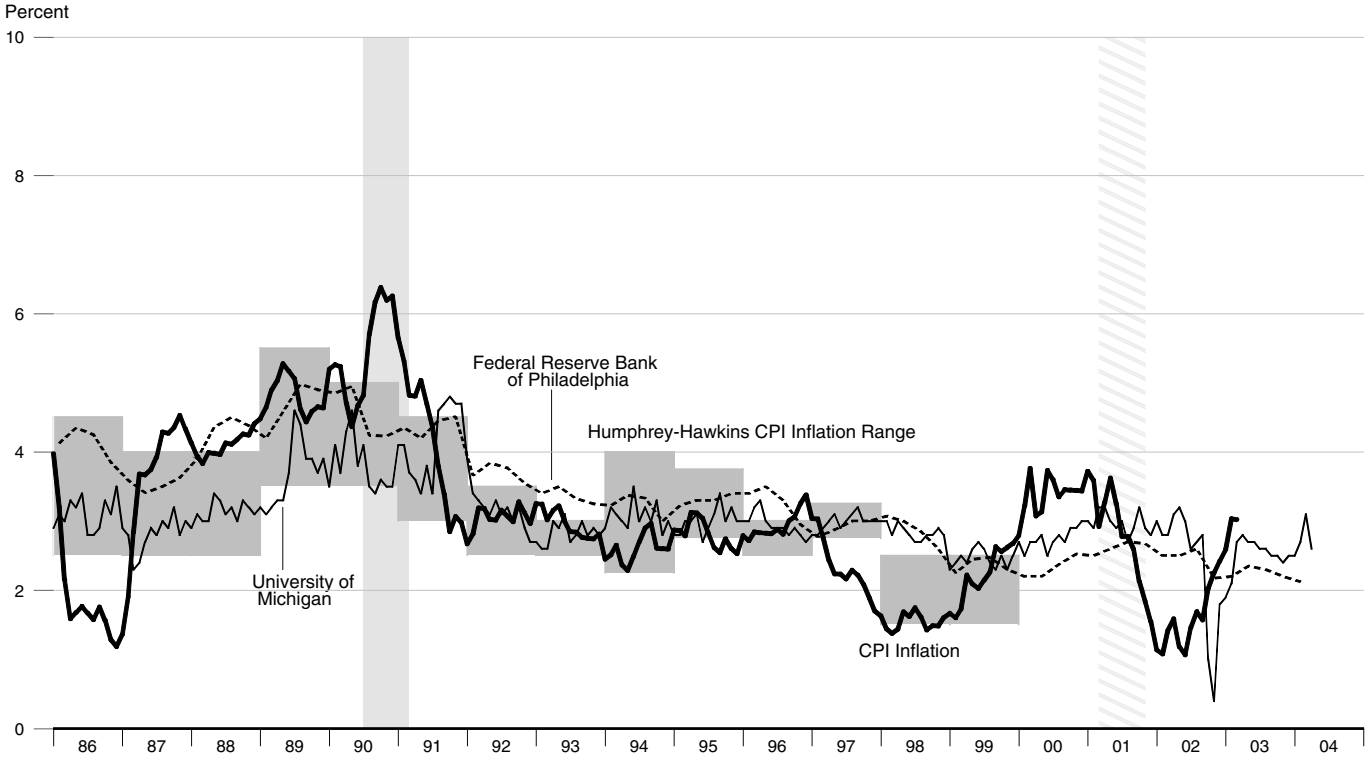

The shaded region shows the Humphrey-Hawkins CPI inflation range. Beginning in January 2000, the Humphrey-Hawkins inflation range was reported using the PCE price index and therefore is not shown on this graph. See notes on page 19.

Treasury Security Yield Spreads

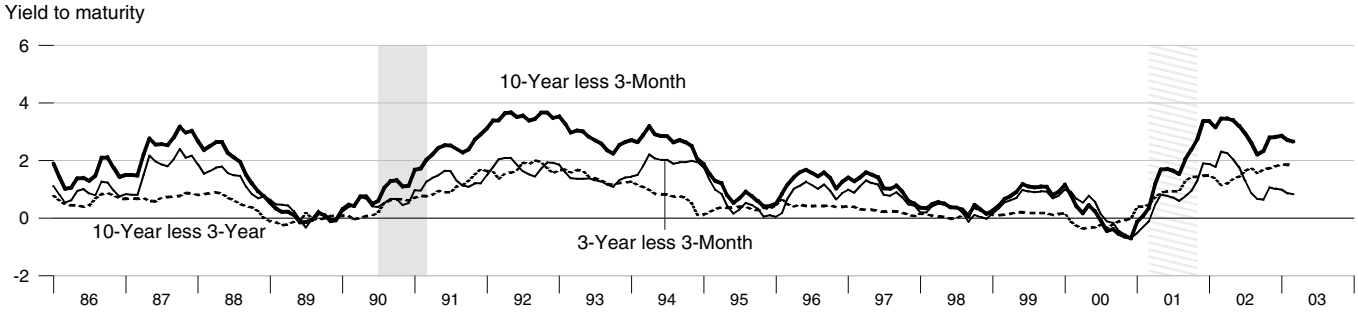

Real Interest Rates

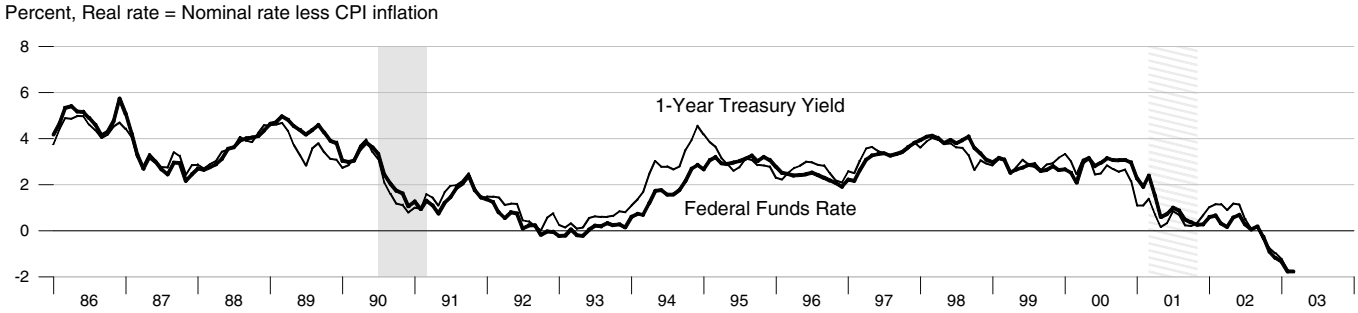

Short-Term Interest Rates

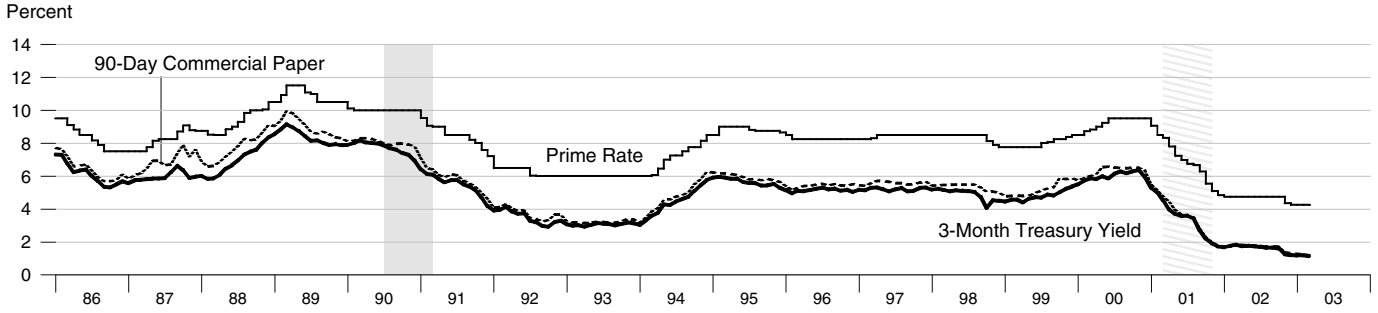

Long-Term Interest Rates

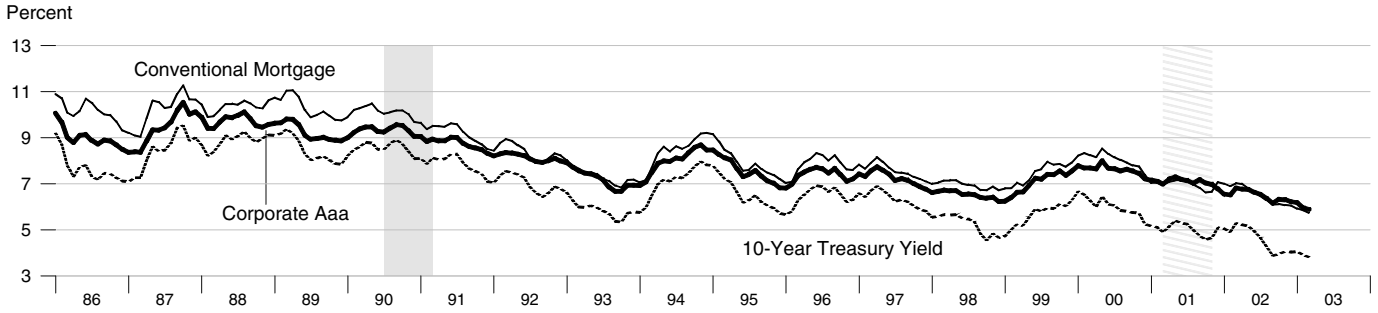

Long-Term Interest Rates

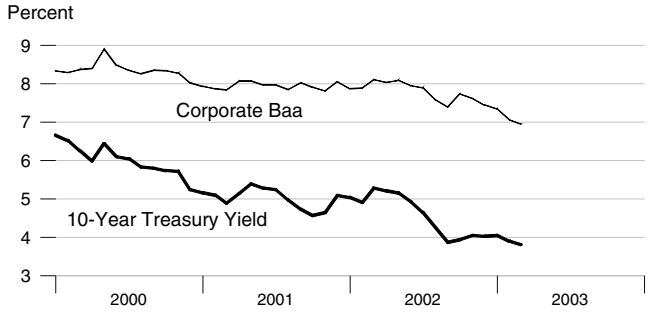

Short-Term Interest Rates

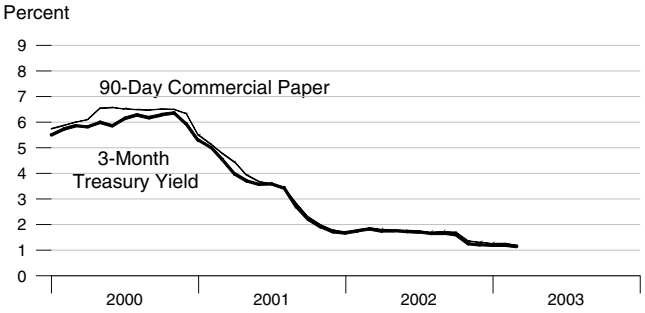

FOMC Intended Federal Funds Rate, Discount Rate, and Primary Credit Rate

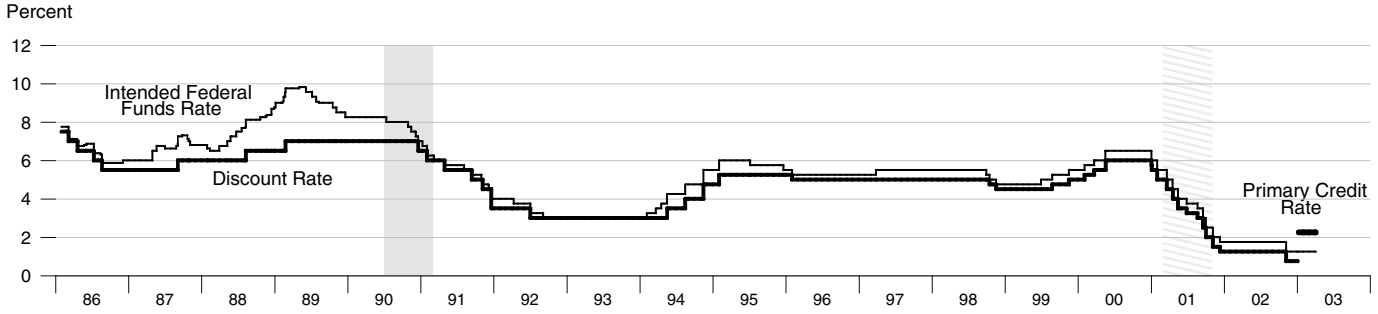

Federal Funds Rate and Inflation Targets

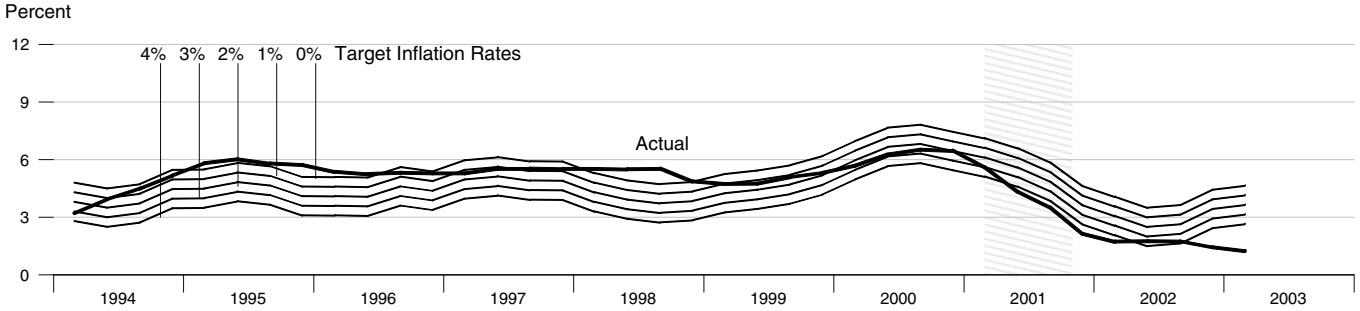

Calculated federal funds rate is based on Taylor's rule. See notes on page 19.

Components of Taylor's Rule

Actual and Potential Real GDP

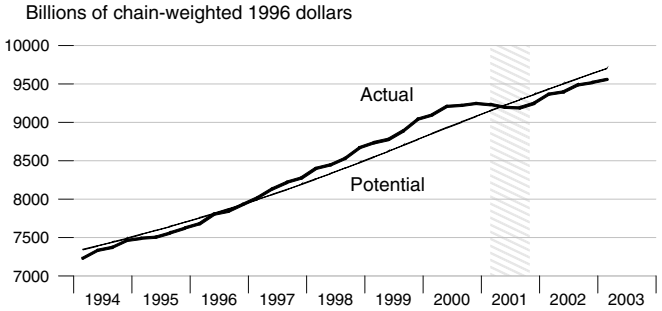

PCE Inflation and Projections

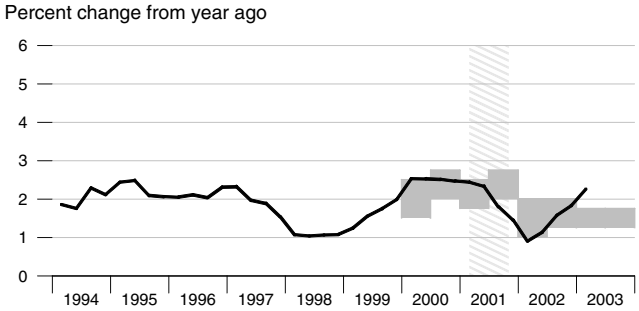

The shaded region shows the range of projections published in the Monetary Policy Report to Congress.

Monetary Base Growth* and Inflation Targets

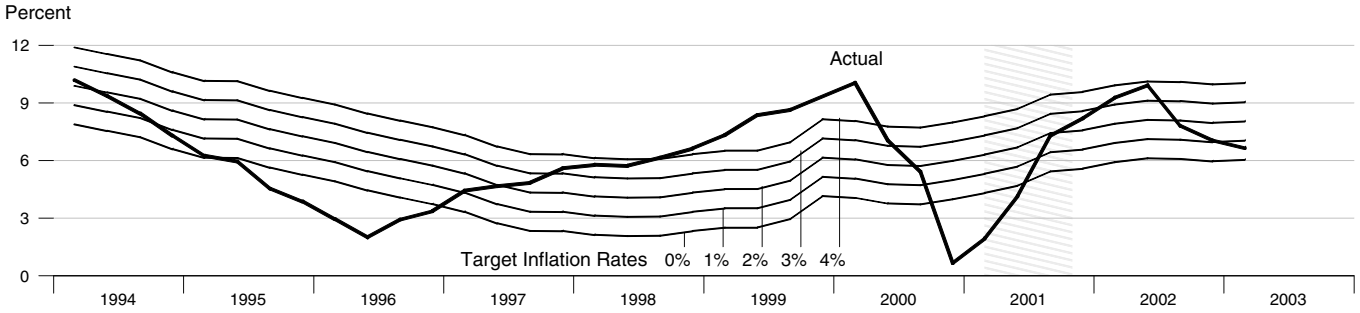

*Modified for the effects of sweeps programs on reserve demand.
Calculated base growth is based on McCallum's rule. Actual base growth is percent change from year ago. See notes on page 19.

Components of McCallum's Rule

Monetary Base Velocity Growth

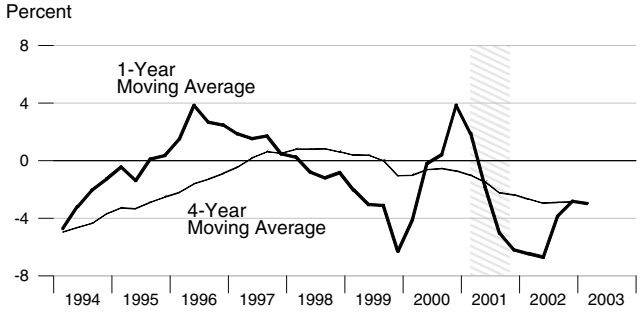

Real Output Growth

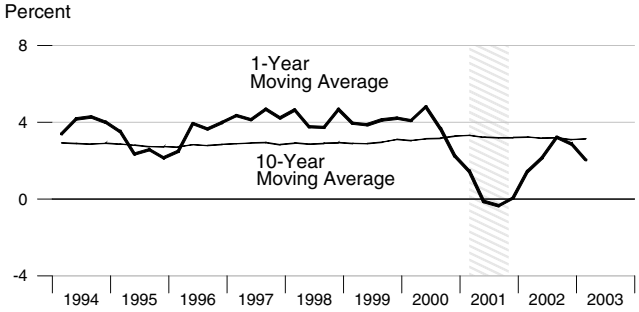

Implied One-Year Forward Rates

Percent

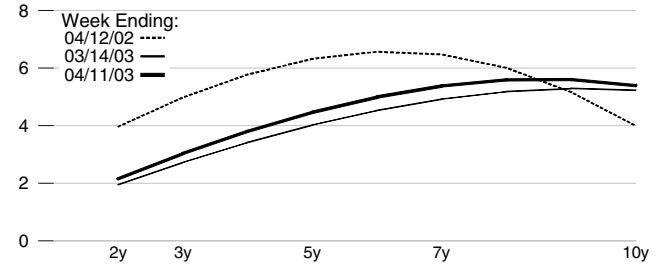

Rates on 3-Month Eurodollar Futures

Percent, daily data

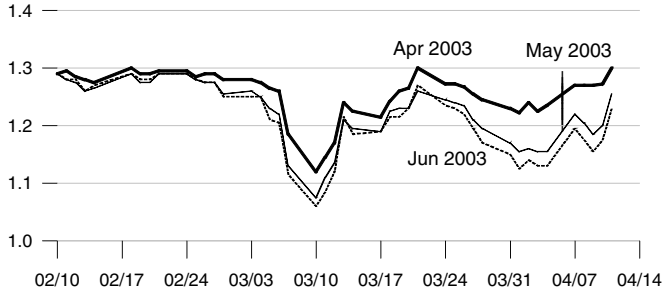

Rates on Selected Fed Funds Futures Contracts

Percent, daily data

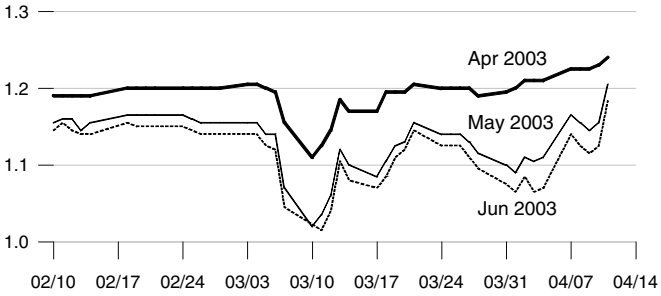

Implied Yields on Fed Funds Futures

Percent

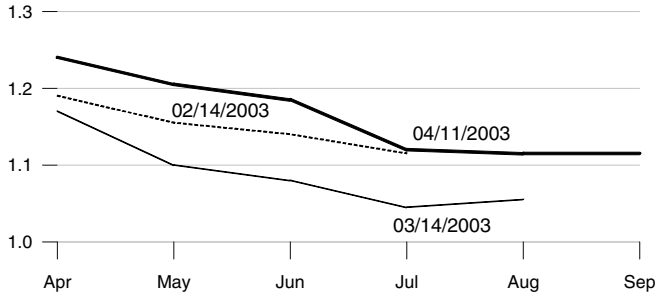

Inflation-Protected Treasury Yields

Percent, weekly data

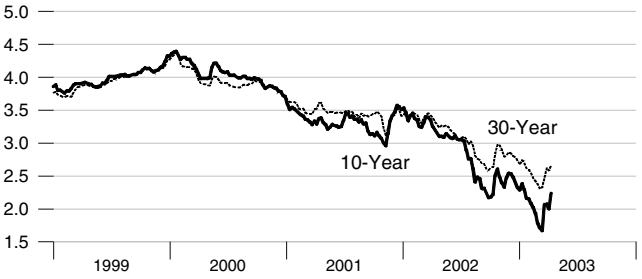

Inflation-Protected Treasury Yield Spreads

Percent, weekly data

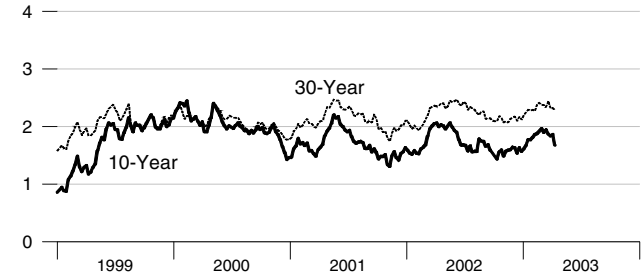

Inflation-Indexed 30-Year Bonds

Percent, weekly data

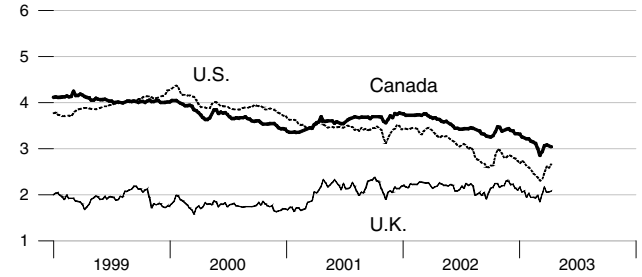

Inflation-Indexed 10-Year Bonds

Percent, weekly data

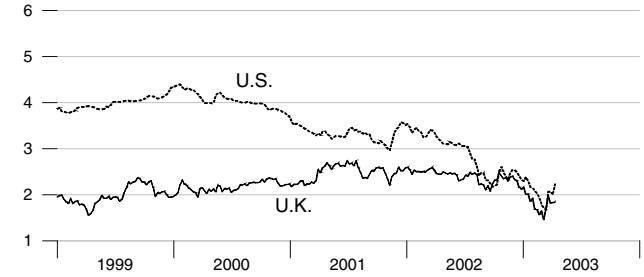

Velocity

Nominal GDP/MZM, Nominal GDP/M2 (Ratio Scale)

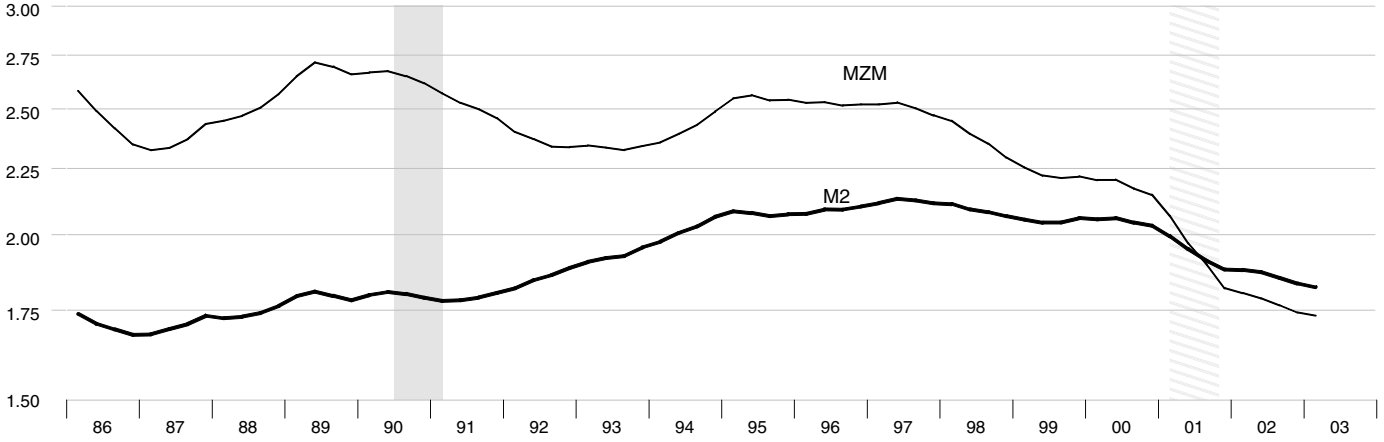

Interest Rates

Percent

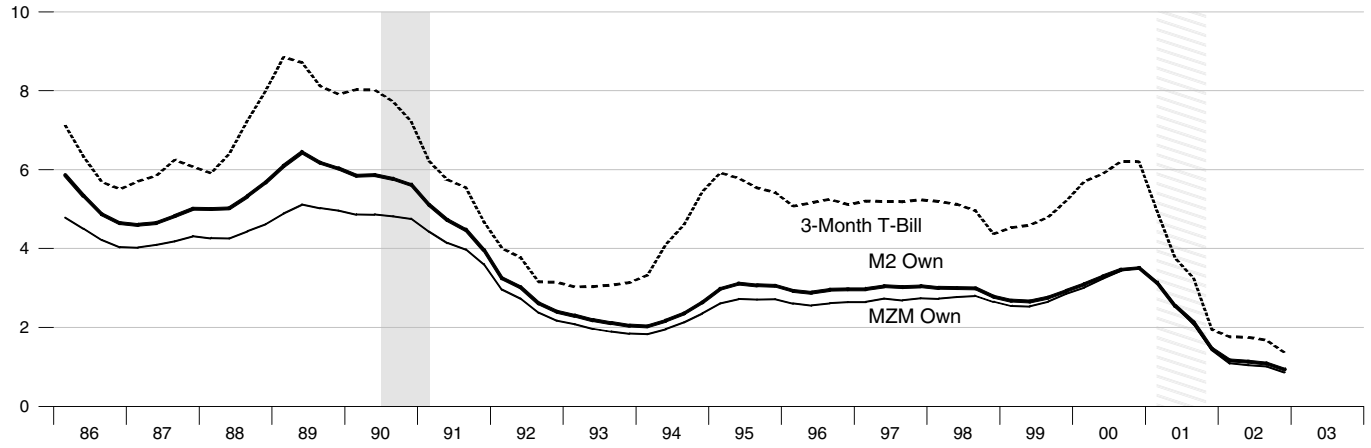

MZM Velocity and Interest Rate Spread

Ratio Scale

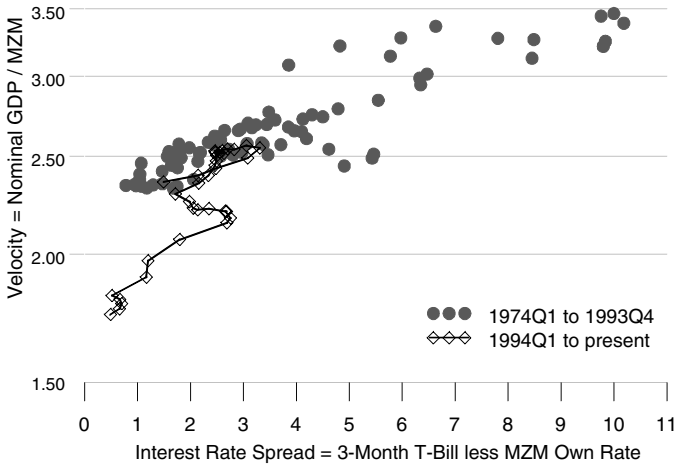

M2 Velocity and Interest Rate Spread

Ratio Scale

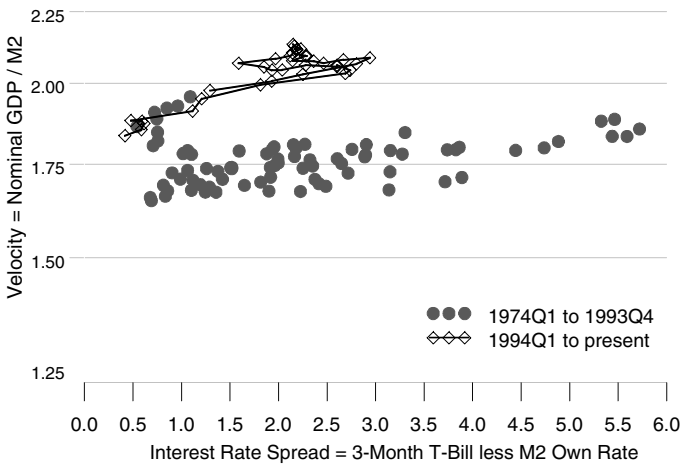

Gross Domestic Product

Percent change from year ago

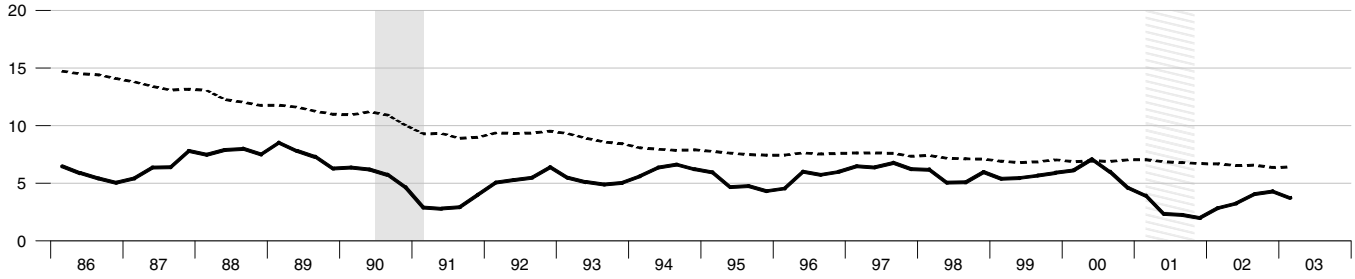

Dashed lines indicate 10-year moving averages.

Real Gross Domestic Product

Percent change from year ago

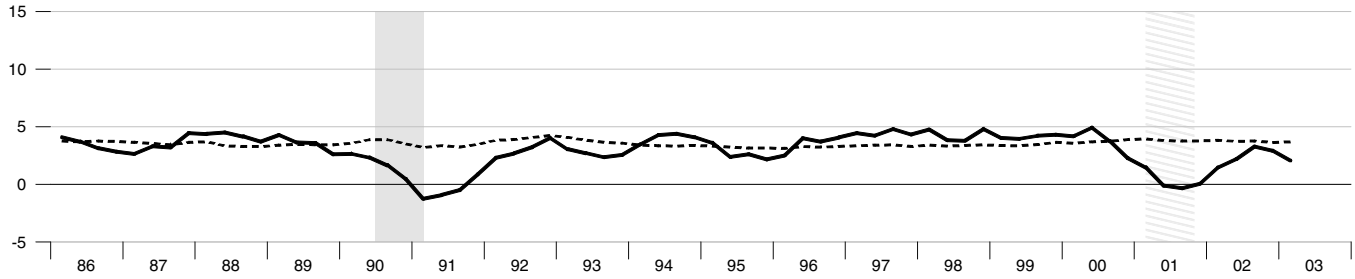

Dashed lines indicate 10-year moving averages.

Gross Domestic Product Price Index

Percent change from year ago

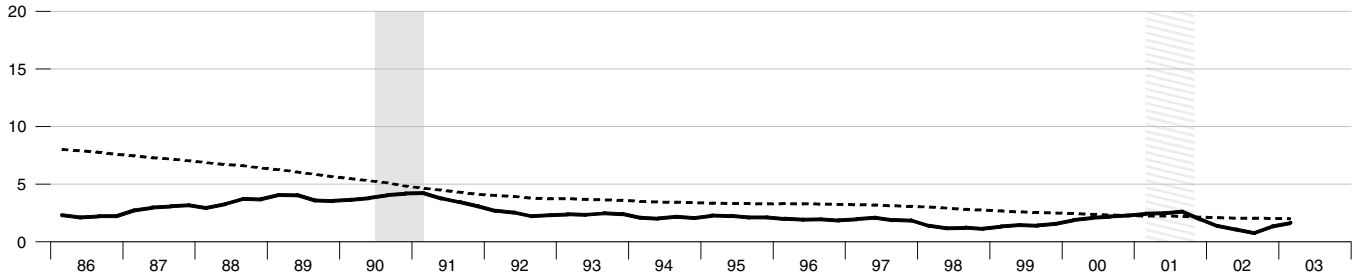

Dashed lines indicate 10-year moving averages.

M2

Percent change from year ago

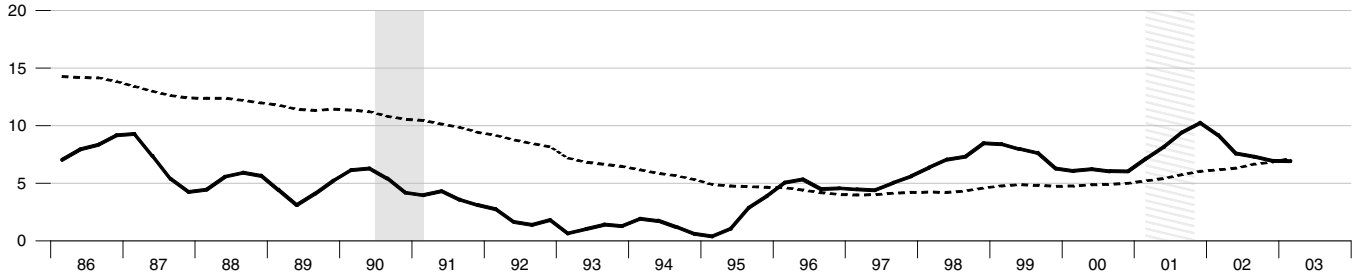

Dashed lines indicate 10-year moving averages.

Bank Credit

Percent change from year ago

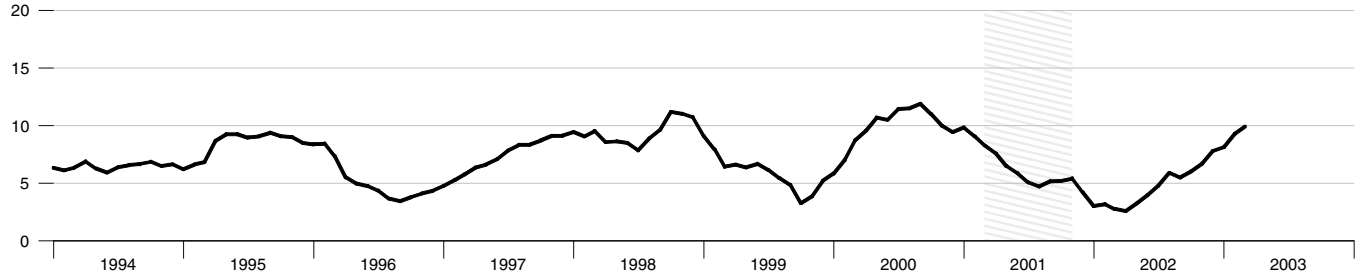

Investment Securities in Bank Credit at Commercial Banks

Percent change from year ago

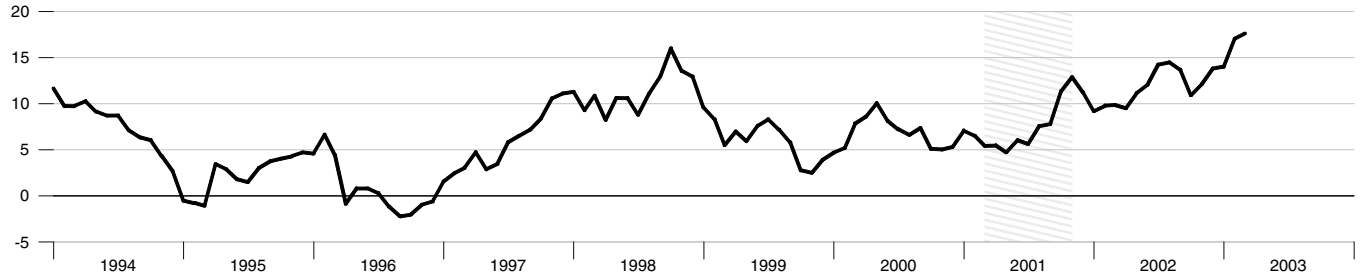

Total Loans and Leases in Bank Credit at Commercial Banks

Percent change from year ago

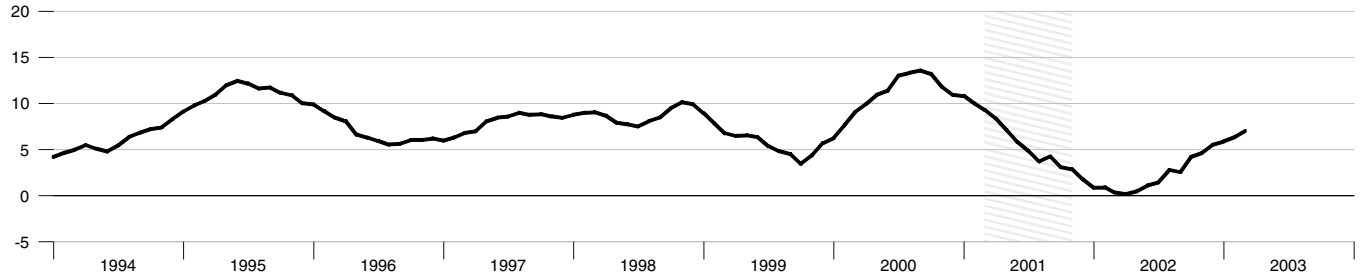

Commercial and Industrial Loans at Commercial Banks

Percent change from year ago

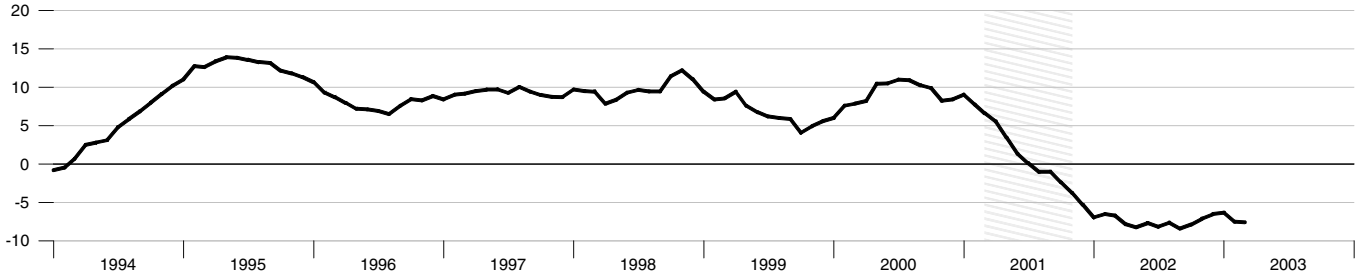

Standard & Poor's 500

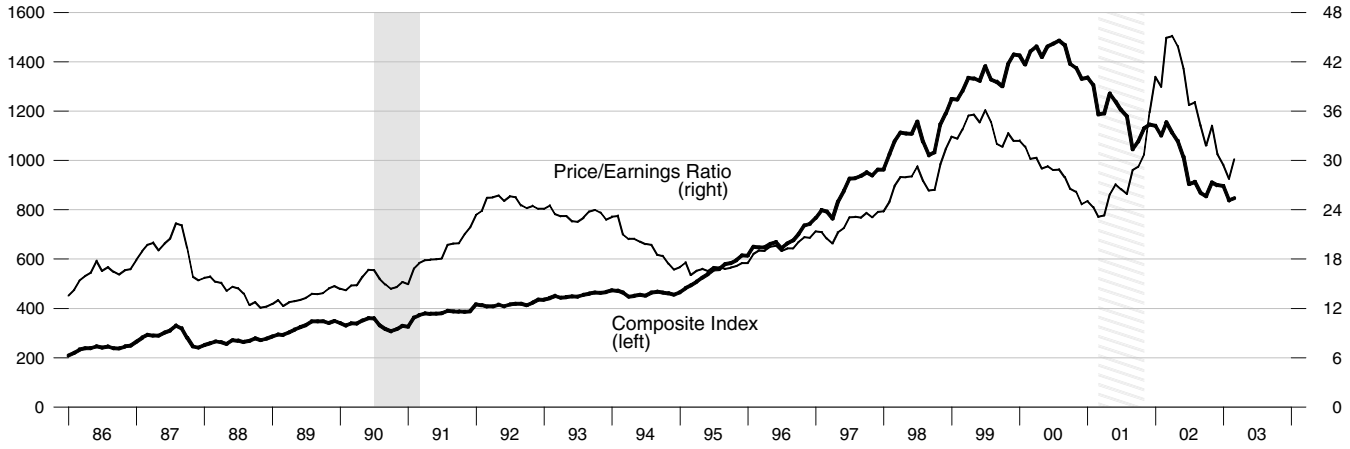

Recent Inflation and Long-Term Interest Rates

	Consumer Price Inflation Rates				Long-Term Government Bond Rates			
	Percent change from year ago				Percent			
	2002Q2	2002Q3	2002Q4	2003Q1	Dec02	Jan03	Feb03	Mar03
United States	1.24	1.58	2.25	2.87	4.03	4.05	3.90	3.81
Canada	1.33	2.33	3.79	.	4.88	5.02	4.93	5.13
France	1.63	1.75	2.14	.	4.79	4.41	4.33	.
Germany	1.16	1.03	1.16	.	4.30	4.18	3.95	4.00
Italy	2.27	2.41	2.77	2.72	4.55	4.38	4.16	4.18
Japan	-0.90	-0.87	-0.40	.	0.84	0.75	0.72	0.64
United Kingdom	1.23	1.53	2.56	.	4.57	4.40	4.24	.

Inflation and Long-Term Interest Rate Differentials

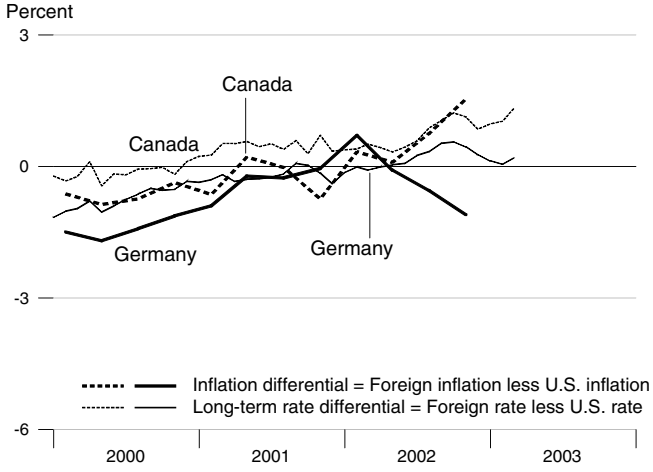

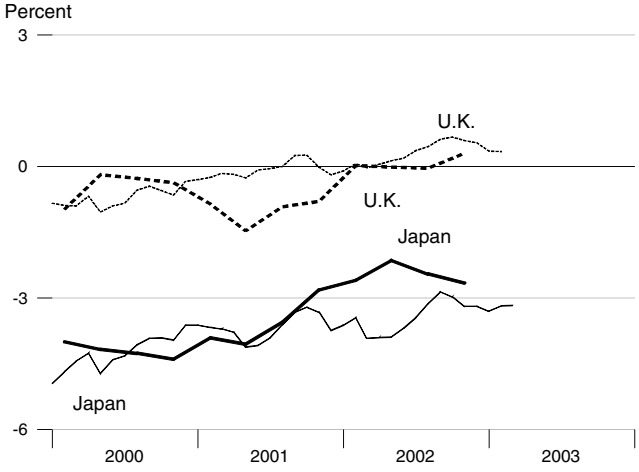

		Money Stock				Bank	Adjusted		
		M1	MZM	M2	M3	Credit	Monetary Base	Reserves	MSI M2
1998		1080.016	3707.676	4206.459	5747.977	4329.574	508.942	67.808	241.499
1999		1101.888	4167.305	4523.633	6248.602	4587.385	557.865	72.360	257.790
2000		1104.045	4504.688	4798.744	6835.799	5037.361	590.821	68.319	272.405
2001		1137.041	5214.991	5218.119	7614.441	5357.837	623.788	68.983	296.067
2002		1191.271	5890.649	5620.537	8224.221	5606.426	678.865	70.129	319.092
2001	1	1100.484	4851.627	5028.958	7270.803	5278.948	604.848	66.577	285.133
	2	1116.478	5103.197	5156.375	7538.275	5326.133	610.939	65.235	292.627
	3	1163.269	5323.070	5287.777	7718.573	5377.345	633.771	73.522	300.320
	4	1167.931	5582.071	5399.365	7930.112	5448.923	645.595	70.596	306.187
2002	1	1184.655	5719.453	5490.160	8044.869	5436.937	663.335	70.297	311.380
	2	1182.774	5810.252	5545.959	8127.813	5499.993	674.121	69.186	315.070
	3	1192.042	5953.936	5672.614	8283.597	5667.444	684.786	69.477	321.947
	4	1205.615	6078.953	5773.416	8440.606	5821.331	693.218	71.557	327.970
2003	1	1226.215	6172.395	5866.491	8550.715	5932.103	709.368	73.034	333.783
2001	Mar	1107.965	4942.648	5079.257	7339.726	5290.617	606.425	65.080	288.020
	Apr	1106.282	5023.156	5125.029	7456.386	5316.290	605.800	63.239	290.700
	May	1117.017	5096.859	5149.815	7535.539	5329.758	613.259	67.119	292.380
	Jun	1126.135	5189.575	5194.282	7622.899	5332.352	613.759	65.346	294.800
	Jul	1138.346	5243.358	5228.639	7660.362	5339.378	619.440	66.654	296.830
	Aug	1149.702	5277.079	5262.000	7669.345	5360.037	627.455	66.379	299.080
	Sep	1201.758	5448.773	5372.691	7826.012	5432.619	654.419	87.534	305.050
	Oct	1164.475	5507.546	5358.520	7860.421	5428.243	644.250	72.956	304.050
	Nov	1165.870	5581.293	5398.998	7934.569	5464.045	644.417	69.378	306.220
	Dec	1173.448	5657.374	5440.578	7995.347	5454.480	648.117	69.455	308.290
2002	Jan	1179.706	5678.119	5464.352	8006.534	5431.902	655.869	70.666	309.800
	Feb	1186.123	5732.647	5502.677	8057.823	5441.955	667.217	71.245	312.010
	Mar	1188.136	5747.592	5503.450	8070.251	5436.955	666.918	68.980	312.330
	Apr	1173.682	5747.376	5491.487	8073.065	5453.948	667.691	68.480	312.260
	May	1184.393	5818.670	5557.324	8137.026	5502.122	676.061	70.546	315.590
	Jun	1190.248	5864.711	5589.065	8173.347	5543.909	678.610	68.531	317.360
	Jul	1197.364	5915.231	5637.899	8222.881	5594.610	682.348	68.943	319.780
	Aug	1186.289	5959.936	5676.871	8292.697	5676.160	684.570	69.021	322.140
	Sep	1192.472	5986.641	5703.072	8335.213	5731.563	687.439	70.468	323.920
	Oct	1203.600	5991.142	5742.402	8342.249	5754.768	690.454	70.817	326.180
	Nov	1202.743	6100.145	5781.354	8462.255	5829.918	693.675	71.461	328.380
	Dec	1210.501	6145.573	5796.492	8517.314	5879.306	695.526	72.392	329.350
2003	Jan	1212.226	6143.704	5825.727	8513.154	5873.106	701.446	73.007	331.400
	Feb	1231.710	6183.909	5880.101	8564.841	5947.678	713.705	73.925	334.540
	Mar	1234.708	6189.573	5893.644	8574.149	5975.524	712.952	72.170	335.410

*All values are given in billions of dollars.

		Federal Funds	Discount Rate	Primary Credit Rate	Prime Rate	3-mo CDs	Treasury Yields 3-mo	3-yr	10-yr	Corporate Aaa Bonds	S & L Aaa Bonds	Conventional Mortgage
	1998	5.35	4.92		8.35	5.47	4.91	5.14	5.26	6.53	4.93	6.94
	1999	4.97	4.62		7.99	5.33	4.78	5.49	5.64	7.04	5.28	7.43
	2000	6.24	5.73		9.23	6.46	6.00	6.22	6.03	7.62	5.58	8.06
	2001	3.89	3.41		6.92	3.69	3.47	4.08	5.02	7.08	4.99	6.97
	2002	1.67	1.17		4.68	1.73	1.63	3.10	4.61	6.49	4.87	6.54
2001	1	5.59	5.11		8.62	5.26	4.95	4.64	5.05	7.08	5.03	7.01
	2	4.33	3.83		7.34	4.10	3.75	4.43	5.27	7.22	5.11	7.13
	3	3.50	3.06		6.57	3.34	3.24	3.93	4.98	7.11	4.87	6.97
	4	2.13	1.64		5.16	2.06	1.94	3.33	4.77	6.92	4.97	6.78
2002	1	1.73	1.25		4.75	1.82	1.76	3.75	5.08	6.62	5.02	6.97
	2	1.75	1.25		4.75	1.83	1.75	3.77	5.10	6.71	5.01	6.81
	3	1.74	1.25		4.75	1.76	1.67	2.62	4.26	6.35	4.72	6.29
	4	1.44	0.94		4.45	1.49	1.36	2.27	4.01	6.28	4.71	6.08
2003	1	1.25		2.25	4.25	1.26	1.18	2.07	3.92	6.00	4.60	5.83
2001	Mar	5.31	4.81		8.32	4.89	4.54	4.43	4.89	6.98	5.00	6.95
	Apr	4.80	4.28		7.80	4.53	3.97	4.42	5.14	7.20	5.14	7.08
	May	4.21	3.73		7.24	4.02	3.70	4.51	5.39	7.29	5.15	7.15
	Jun	3.97	3.47		6.98	3.74	3.57	4.35	5.28	7.18	5.03	7.16
	Jul	3.77	3.25		6.75	3.66	3.59	4.31	5.24	7.13	4.79	7.13
	Aug	3.65	3.16		6.67	3.48	3.44	4.04	4.97	7.02	4.89	6.95
	Sep	3.07	2.77		6.28	2.87	2.69	3.45	4.73	7.17	4.93	6.82
	Oct	2.49	2.02		5.53	2.31	2.20	3.14	4.57	7.03	4.89	6.62
	Nov	2.09	1.58		5.10	2.03	1.91	3.22	4.65	6.97	4.85	6.66
	Dec	1.82	1.33		4.84	1.83	1.72	3.62	5.09	6.77	5.18	7.07
2002	Jan	1.73	1.25		4.75	1.74	1.68	3.56	5.04	6.55	5.05	7.00
	Feb	1.74	1.25		4.75	1.82	1.76	3.55	4.91	6.51	4.93	6.89
	Mar	1.73	1.25		4.75	1.91	1.83	4.14	5.28	6.81	5.09	7.01
	Apr	1.75	1.25		4.75	1.87	1.75	4.01	5.21	6.76	5.09	6.99
	May	1.75	1.25		4.75	1.82	1.76	3.80	5.16	6.75	5.03	6.81
	Jun	1.75	1.25		4.75	1.81	1.73	3.49	4.93	6.63	4.92	6.65
	Jul	1.73	1.25		4.75	1.79	1.71	3.01	4.65	6.53	4.81	6.49
	Aug	1.74	1.25		4.75	1.73	1.65	2.52	4.26	6.37	4.78	6.29
	Sep	1.75	1.25		4.75	1.76	1.66	2.32	3.87	6.15	4.58	6.09
	Oct	1.75	1.25		4.75	1.73	1.61	2.25	3.94	6.32	4.66	6.11
	Nov	1.34	0.83		4.35	1.39	1.25	2.32	4.05	6.31	4.77	6.07
	Dec	1.24	0.75		4.25	1.34	1.21	2.23	4.03	6.21	4.70	6.05
2003	Jan	1.24			4.25	1.29	1.19	2.18	4.05	6.17	4.72	5.92
	Feb	1.26		2.25	4.25	1.27	1.19	2.05	3.90	5.95	4.57	5.84
	Mar	1.25		2.25	4.25	1.23	1.15	1.98	3.81	5.89	4.51	5.75

*All values are given as a percent at an annual rate.

		M1	MZM	M2	M3
Percent change at an annual rate					
	1998	1.00	11.67	7.30	10.36
	1999	2.03	12.40	7.54	8.71
	2000	0.20	8.10	6.08	9.40
	2001	2.99	15.77	8.74	11.39
	2002	4.77	12.96	7.71	8.01
2001	1	2.66	18.59	10.64	13.23
	2	5.81	20.74	10.13	14.71
	3	16.76	17.23	10.19	9.57
	4	1.60	19.46	8.44	10.96
2002	1	5.73	9.84	6.73	5.79
	2	-0.64	6.35	4.07	4.12
	3	3.13	9.89	9.13	7.67
	4	4.55	8.40	7.11	7.58
2003	1	6.83	6.15	6.45	5.22
2001	Mar	8.48	20.64	12.61	11.04
	Apr	-1.82	19.55	10.81	19.07
	May	11.64	17.61	5.80	12.74
	Jun	9.80	21.83	10.36	13.91
	Jul	13.01	12.44	7.94	5.90
	Aug	11.97	7.72	7.66	1.41
	Sep	54.33	39.04	25.24	24.51
	Oct	-37.23	12.94	-3.17	5.28
	Nov	1.44	16.07	9.06	11.32
	Dec	7.80	16.36	9.24	9.19
2002	Jan	6.40	4.40	5.24	1.68
	Feb	6.53	11.52	8.42	7.69
	Mar	2.04	3.13	0.17	1.85
	Apr	-14.60	-0.05	-2.61	0.42
	May	10.95	14.89	14.39	9.51
	Jun	5.93	9.50	6.85	5.36
	Jul	7.17	10.34	10.48	7.27
	Aug	-11.10	9.07	8.30	10.19
	Sep	6.25	5.38	5.54	6.15
	Oct	11.20	0.90	8.28	1.01
	Nov	-0.85	21.83	8.14	17.26
	Dec	7.74	8.94	3.14	7.81
2003	Jan	1.71	-0.36	6.05	-0.59
	Feb	19.29	7.85	11.20	7.29
	Mar	2.92	1.10	2.76	1.30

Definitions

M1: The sum of currency held outside the vaults of depository institutions, Federal Reserve Banks, and the U.S. Treasury; travelers checks; and demand and other checkable deposits issued by financial institutions (except demand deposits due to the Treasury and depository institutions), minus cash items in process of collection and Federal Reserve float.

MZM: M2 minus small-denomination time deposits, plus institutional money market mutual funds. The label MZM was coined by William Poole (1991) for this aggregate, proposed earlier by Motley (1988).

M2: M1 plus savings deposits (including money market deposit accounts) and small-denomination (less than $100,000) time deposits issued by financial institutions; and shares in retail money market mutual funds (funds with initial investments of less than $50,000), net of retirement accounts.

M3: M2 plus large-denomination ($100,000 or more) time deposits; repurchase agreements issued by depository institutions; Eurodollar deposits, specifically, dollar-denominated deposits due to nonbank U.S. addresses held at foreign offices of U.S. banks worldwide and all banking offices in Canada and the United Kingdom; and institutional money market mutual funds (funds with initial investments of $50,000 or more).

Bank Credit: All loans, leases, and securities held by commercial banks.

Domestic Nonfinancial Debt: Total credit market liabilities of the U.S. Treasury, federally sponsored agencies, state and local governments, households, and nonfinancial firms. End-of-period basis.

Adjusted Monetary Base: The sum of currency in circulation outside Federal Reserve Banks and the U.S. Treasury, deposits of depository financial institutions at Federal Reserve Banks, and an adjustment for the effects of changes in statutory reserve requirements on the quantity of base money held by depositories. This series is a spliced chain index; see Anderson and Rasche (1996a,b).

Adjusted Reserves: The sum of vault cash and Federal Reserve Bank deposits held by depository institutions and an adjustment for the effects of changes in statutory reserve requirements on the quantity of base money held by depositories. This series, a spliced chain index, is numerically larger than the Board of Governors' measure, which excludes vault cash not used to satisfy statutory reserve requirements and Federal Reserve Bank deposits used to satisfy required clearing balance contracts; see Anderson and Rasche (1996a) and research.stlouisfed.org/aggreg/newbase.html.

Monetary Services Index: An index that measures the flow of monetary services received by households and firms from their holdings of liquid assets; see Anderson, Jones, and Nesmith (1997). Indexes are shown for the assets included in M2; additional data are available at research.stlouisfed.org/msi/index.html.

Note: M1, M2, M3, Bank Credit, and Domestic Nonfinancial Debt are constructed and published by the Board of Governors of the Federal Reserve System. For details, see *Federal Reserve Bulletin*, tables 1.21 and 1.26. MZM, Adjusted Monetary Base, Adjusted Reserves, and Monetary Services Index are constructed and published by the Research Division of the Federal Reserve Bank of St. Louis.

Notes

Page 3: **MZM**, or "Money, Zero Maturity," includes the zero maturity, or immediately available, components of M3. MZM equals M2 minus small-denomination time deposits, plus institutional money market mutual funds (that is, the money market mutual funds included in M3 but excluded from M2). Readers are cautioned that since early 1994 the level and growth of M1 have been depressed by retail sweep programs that reclassify transactions deposits (demand deposits and other checkable deposits) as savings deposits overnight, thereby reducing banks' required reserves; see Anderson and Rasche (2001) and research.stlouisfed.org/aggreg/swdata.html. For analytical purposes, MZM largely replaces M1. The **Primary Credit Rate**, **Discount Rate,** and **Intended Federal Funds Rate** shown in the chart **Reserve Market Rates** are plotted as of the date of the change, while the **Effective Federal Funds Rate** is plotted as of the end of the month. Interest rates in the table are monthly averages from the Board of Governors H.15 Statistical Release. The **Treasury Yield Curve** shows constant maturity yields calculated by the U.S. Treasury Department for securities with 3 months and 1, 2, 3, 5, 7, and 10 years to maturity. Daily data and descriptions are available at research.stlouisfed.org/fred/data/wkly.html. See also *Federal Reserve Bulletin*, table 1.35. The 30-year constant maturity series was discontinued by the Treasury Department as of February 18, 2002.

Page 5: **Checkable Deposits** is the sum of demand and other checkable deposits. **Savings Deposits** is the sum of money market deposit accounts and passbook and statement savings. **Time Deposits** have a minimum initial maturity of 7 days. **Large Time Deposits** are deposits of $100,000 or more. **Retail** and **Institutional Money Market Mutual Funds** are as included in M2 and the non-M2 component of M3, respectively.

Page 7: **Excess Reserves plus RCB (Required Clearing Balance) Contracts** equals the amount of deposits at Federal Reserve Banks held by depository institutions but not applied to satisfy statutory reserve requirements. (This measure excludes the vault cash held by depository institutions that is not applied to satisfy statutory reserve requirements.) **Consumer Credit** includes most short- and intermediate-term credit extended to individuals. See *Federal Reserve Bulletin*, table 1.55.

Page 8: **Inflation Expectations** measures include the quarterly Federal Reserve Bank of Philadelphia *Survey of Professional Forecasters*, the monthly University of Michigan Survey Research Center's *Surveys of Consumers*, and the annual Federal Open Market Committee (FOMC) range as reported to the Congress in the February Humphrey-Hawkins Act testimony each year. Beginning February 2000, the FOMC began using the personal consumption expenditures (PCE) price index to report its inflation range and therefore is not shown on this graph. **CPI Inflation** is the percentage change from a year ago in the consumer price index for all urban consumers. **Real Interest Rates** are ex post measures, equal to nominal rates minus CPI inflation.

Page 9: **FOMC Intended Federal Funds Rate** is the level (or midpoint of the range, if applicable) of the federal funds rate that the staff of the FOMC expected to be consistent with the desired degree of pressure on bank reserve positions. In recent years, the FOMC has set an explicit target for the federal funds rate.

Page 10: **Federal Funds Rate and Inflation Targets** shows the observed federal funds rate, quarterly, and the level of the funds rate implied by applying Taylor's (1993) equation

$$f_t^* = 2.5 + \pi_{t-1} + (\pi_{t-1} - \pi^*)/2 + 100 \times (y_{t-1} - y_{t-1}^P)/2$$

to five alternative target inflation rates, $\pi^* = 0, 1, 2, 3, 4$ percent, where f_t^* is the implied federal funds rate, π_{t-1} is the previous period's inflation rate (PCE) measured on a year-over-year basis, y_{t-1} is the log of the previous period's level of real gross domestic product (GDP), and y_{t-1}^P is the log of an estimate of the previous period's level of potential output. **Potential Real GDP** is as estimated by the Congressional Budget Office.

Monetary Base Growth and Inflation Targets shows the quarterly growth of the adjusted monetary base (modified to include an estimate of the effect of sweep programs) implied by applying McCallum's (1988, 1993) equation

$$\Delta MB_t^* = \pi^* + (\text{10-year moving average growth of real GDP}) - (\text{4-year moving average of base velocity growth})$$

to five alternative target inflation rates, $\pi^* = 0, 1, 2, 3, 4$ percent, where ΔMB_t^* is the implied growth rate of the adjusted monetary base. The 10-year moving average growth of real GDP for a quarter t is calculated as the average quarterly growth during the previous 40 quarters, at an annual rate, by the formula $((y_t - y_{t-40})/40) \times 4 \times 100$, where y_t is the log of real GDP. The four-year moving average of base velocity growth is calculated similarly. To adjust the monetary base for the effect of retail-deposit sweep programs, we add to

the monetary base an amount equal to 10 percent of the total amount swept, as estimated by the Federal Reserve Board staff. These estimates are imprecise, at best. Sweep program data are available at research.stlouisfed.org/aggreg/swdata.html.

Page 11: **Implied One-Year Forward Rates** are calculated by this Bank from Treasury constant maturity yields. Yields to maturity, $R(m)$, for securities with $m = 1,\ldots, 10$ years to maturity are obtained by linear interpolation between reported yields. These yields are smoothed by fitting the regression suggested by Nelson and Siegel (1987),

$$R(m) = a_0 + (a_1 + a_2)(1 - e^{-m/50})/(m/50) - a_2 \times e^{-m/50},$$

and forward rates are calculated from these smoothed yields using equation (a) in table 13.1 of Shiller (1990),

$$f(m) = [D(m)R(m) - D(m-1)] \,/\, [D(m) - D(m-1)],$$

where duration is approximated as $D(m) = (1 - e^{-R(m) \times m})/R(m)$. These rates are linear approximations to the true instantaneous forward rates; see Shiller (1990). For a discussion of the use of forward rates as indicators of inflation expectations, see Sharpe (1997). **Rates on 3-Month Eurodollar Futures** and **Rates on Selected Fed Funds Futures Contracts** each trace through time the yield on three specific contracts. **Implied Yields on Fed Funds Futures** displays a single day's snapshot of yields for contracts expiring in the months shown on the horizontal axis. **Inflation-Protected Treasury Yields** are yields on the most recently issued inflation-protected securities of 10- and 30-year original maturities. **Inflation-Protected Treasury Yield Spreads** equal, for 10- and 30-year maturities, the difference between the yields on the most recently issued inflation-protected securities and the unadjusted bond yields of similar maturity. **Inflation-Indexed 30-Year Bonds** shows the yield of an inflation-indexed bond that is scheduled to mature in approximately (but not greater than) 30 years. The current bond for Canada has a maturity date of 12/01/2031, the current U.K. bond has a maturity date of 7/22/2030, and the current U.S. bond has a maturity date of 4/15/2032. **Inflation-Indexed 10-Year Bonds** shows the yield of an inflation-indexed bond that is scheduled to mature in approximately (but not greater than) 10 years. The current U.K. bond has a maturity date of 8/23/2011 and the current U.S. bond has a maturity date of 7/15/2012.

Page 12: **Velocity** (for MZM and M2) equals the ratio of GDP, measured in current dollars, to the level of the monetary aggregate. **MZM** and **M2 Own Rates** are weighted averages of the rates received by households and firms on the assets included in the aggregates. Prior to 1982, the 3-month T-bill rates are secondary market yields. From 1982 forward, rates are 3-month constant maturity yields.

Page 13: **Real Gross Domestic Product** is GDP as measured in chained 1996 dollars. The **Gross Domestic Product Price Index** is the implicit price deflator for GDP, which is defined by the Bureau of Economic Analysis, U.S. Department of Commerce, as the ratio of GDP measured in current dollars to GDP measured in chained 1996 dollars.

Page 14: **Investment Securities** are all securities held by commercial banks in both investment and trading accounts.

Page 17: **Treasury Yields** are Treasury constant maturities as reported in the Board of Governors of the Federal Reserve System's H.15 release.

Sources

Bank of Canada
Canadian inflation-linked bond yields.

Bank of England
U.K. inflation-linked bond yields.

Board of Governors of the Federal Reserve System
Monetary aggregates and components: H.6 release. Bank credit and components: H.8 release. Consumer credit: G.19 release. Required reserves, excess reserves, clearing balance contracts, and discount window borrowing: H.4.1 and H.3 releases. Interest rates: H.15 release. Nonfinancial commercial paper: Board of Governors website. Nonfinancial debt: Z.1 release. M2 own rate.

Bureau of Economic Analysis
GDP.

Bureau of Labor Statistics
CPI.

Chicago Board of Trade
Federal funds futures contract.

Chicago Mercantile Exchange
Eurodollar futures.

Congressional Budget Office
Potential real GDP.

Federal Reserve Bank of Philadelphia
Survey of Professional Forecasters inflation expectations.

Federal Reserve Bank of St. Louis
Adjusted monetary base and adjusted reserves, monetary services index, MZM own rate, one-year forward rates.

Organization for Economic Cooperation and Development
International interest and inflation rates.

Standard & Poors Inc.
Stock price-earnings ratio, stock price composite index.

University of Michigan Survey Research Center
Median expected price change.

U.S. Department of the Treasury
U.S. inflation-protected security yields.

References

Anderson, Richard G. and Robert H. Rasche (1996a). "A Revised Measure of the St. Louis Adjusted Monetary Base," Federal Reserve Bank of St. Louis *Review*, March/April, *78*(2), pp. 3-13.

____ and ____(1996b). "Measuring the Adjusted Monetary Base in an Era of Financial Change," Federal Reserve Bank of St. Louis *Review*, November/December, *78*(6), pp. 3-37.

____ and ____(2001). "Retail Sweep Programs and Bank Reserves, 1994-1999," Federal Reserve Bank of St. Louis *Review*, January/February, pp. 51-72.

____ , Barry E. Jones and Travis D. Nesmith (1997). "Special Report: The Monetary Services Indexes Project of the Federal Reserve Bank of St. Louis," Federal Reserve Bank of St. Louis *Review*, January/February, *79*(1), pp. 31-82.

McCallum, Bennett T. (1988). "Robustness Properties of a Monetary Policy Rule," *Carnegie-Rochester Conference Series on Public Policy*, vol. 29, pp. 173-204.

____(1993). "Specification and Analysis of a Monetary Policy Rule for Japan," Bank of Japan *Monetary and Economic Studies*, November, pp. 1-45.

Motley, Brian (1988). "Should M2 Be Redefined?" Federal Reserve Bank of San Francisco *Economic Review*, Winter, pp. 33-51.

Nelson, Charles R. and Andrew F. Siegel (1987). "Parsimonious Modeling of Yield Curves," *Journal of Business*, October, pp. 473-89.

Poole, William (1991). Statement before the Subcommittee on Domestic Monetary Policy of the Committee on Banking, Finance and Urban Affairs, U.S. House of Representatives, November 6, 1991. Government Printing Office, Serial No. 102-82.

Sharpe, William F. (1997). *Macro-Investment Analysis*, on-line textbook available at www.stanford.edu/~wfsharpe/mia/mia.htm.

Shiller, Robert (1990). "The Term Structure of Interest Rates," *Handbook of Monetary Economics*, vol. 1, B. Friedman and F. Hahn, eds., pp. 627-722.

Taylor, John B. (1993). "Discretion versus Policy Rules in Practice," *Carnegie-Rochester Conference Series on Public Policy*, vol. 39, pp. 195-214.

Note: Articles from this Bank's *Review* are available on the Internet at research.stlouisfed.org/publications/review/.